

COMPLETE TOPOLOGICAL QUANTIZATION OF HIGHER GAUGE FIELDS

HISHAM SATI AND URS SCHREIBER



ABSTRACT. After global completion of higher gauge fields (as appearing in higher-dimensional supergravity) by proper flux quantization in extraordinary nonabelian cohomology, the (non-perturbative, renormalized) topological quantum observables and quantum states of solitonic field histories are completely determined through a topological form of light-front quantization. We survey the logic of this construction and expand on aspects of the quantization argument.

In the instructive example of 5D Maxwell-Chern-Simons theory (the gauge sector of 5D SuGra) dimensionally reduced to 3D, a suitable choice of flux quantization in Cohomotopy (“Hypothesis h”) recovers this way the fine detail of the traditionally renormalized (Wilson loop) quantum observables of abelian Chern-Simons theory and makes novel predictions about anyons in fractional quantum (anomalous) Hall systems.

An analogous choice (“Hypothesis H”) of global completion of 11D higher Maxwell-Chern-Simons theory (the higher gauge sector of 11D SuGra) realizes various aspects of the topological sector of the conjectural “M-theory” and its M5-branes.

Date: July 6, 2026.

2020 Mathematics Subject Classification. Primary: 81T70, 81T45, 81T13, 81T30, 55N20, 53C08, 55P62, Secondary: 83E50, 81V27, 81V70, 18G35, 81T35.

Key words and phrases. Higher gauge theory, flux quantization, topological quantum field theory, nonabelian differential cohomology, rational homotopy theory, Cohomotopy, 11D supergravity, M-theory, fractional quantum Hall effect, anyons.

Funding by Tamkeen UAE under the NYU Abu Dhabi Research Institute grant CG008.

CONTENTS

1. Global Completion of Higher Gauge Fields	3
1.1. Higher Flux Densities	3
1.2. Total Flux Quantization	11
1.3. Completed Phase Space	17
2. Quantization of their Topological Sector	23
2.1. Topological Observables	23
2.2. Light Front Quantization	28
2.3. Topological Quantum States	34
3. Application to Topological Quantum Materials	40
3.1. Canonical Flux Observables	41
3.2. Anyons in FQ(A)H-Materials	43
3.3. Anyonic C-Field Flux Quanta	50
4. Outlook: Beyond the Topological Sector	53
4.1. Quantum 11D Supergravity	53
4.2. Topological Quantum Gates	55
References	56

These are expanded lecture notes, prepared as handout material for a mini-course of the same title [Sch25b], held at the workshop [SG25]:

“*Geometry, Higher Structures and Physics*”, ICMS, Edinburgh (2025).

The notes are to provide a concise overview of our program [SS24a; SS24b] of non-Lagrangian global completion of (supergravity-type, cf. [FV12; Fré13, §6; nLa25t]) higher gauge field theories (cf. [SS26f]) and of the non-perturbative quantization of their solitonic topological sector. This is motivated by:

- (i) the open problem of global completion [GSS24a; FSS20] of 11D SuGra (“M-theory”, cf. [Duf99; nLa25m]) and [GSS24b; FSS21a; FSS21b] of its M5-probes (“Theory \mathcal{X} ”);
- (ii) relatedly [SS25b; SS25j], the open problem of global understanding [SS25e; SS26g; SS25f] of anyons in fractional quantum (anomalous) Hall materials (“topological quantum”).

Our aim here is to provide a transparent picture of the main steps of the construction, while relegating mathematical background to the references. (Much of that background has been laid out in the monographs [FSS23; SS26d; SS26e], while further exposition of the approach is in [SS25d; SS25c; SS26j].)

Required of the audience is, in the first part of these lectures, nothing more than familiarity with basics of differential forms and algebraic topology, as found for instance in [BT82], and with applications to physics in [Fra11]. At the end of § 1 and in parts of § 2 we invoke basics of geometric [Lur09] and stable homotopy theory [BR20], such as surveyed in [Sch18; FSS23, §1]. But after the dust has settled, the examples and applications in § 3 again require only classical homotopy theory, such as found in [Whi78; Bre93].

Familiarity with physics jargon will aid the reader to orient themselves, but is not strictly necessary. In particular, nowhere do we rely on string/M-theory folklore — all our concepts have definitions, and our claims have proofs.

For lists of background references beyond the scope of what can reasonably be cited here we will point to entries of the *nLab* research wiki at ncatlab.org.

1. GLOBAL COMPLETION OF HIGHER GAUGE FIELDS

Our ground field is the real numbers. All manifolds and their differential forms are understood to be smooth. Repeated indices imply that we sum over them.

 1.1. Higher Flux Densities. ¹

We discuss the Bianchi identities and equations of motion of higher flux densities, generalizing Maxwell's equations for the electromagnetic field in vacuum. Below in § 1.3, the *on-shell* higher flux densities (those satisfying their equations of motion) are promoted to globally well-defined higher gauge fields with higher *gauge potentials*. While non-abelian Yang-Mills fields are *not* part of our discussion, we do crucially pay attention to *non-linear* relations in the Bianchi identities/Gauß laws of the flux density. These lead to the corresponding charges being in extraordinary *non-abelian cohomology* (in § 1.2).

 1.1.1. Nonlinear Flux Densities. ²

Ever since Faraday discovered *magnetic field lines* in the 1850s, the field strength of gauge fields is expressed as the *density of flux* of the field through infinitesimal hypersurfaces in spacetime, which is measured, in modern mathematical language, by differential forms (cf. Fig. 1)

FIGURE 1. The local *field strength* B of the magnetic field may be understood as a density of *magnetic flux lines* through any given surface, as such measured by a differential 2-form F_2 on space(time) (the *Faraday tensor*). In higher-dimensional generalization, flux densities of higher gauge fields are encoded by differential forms of higher degree. Graphics adapted from [Nav17].

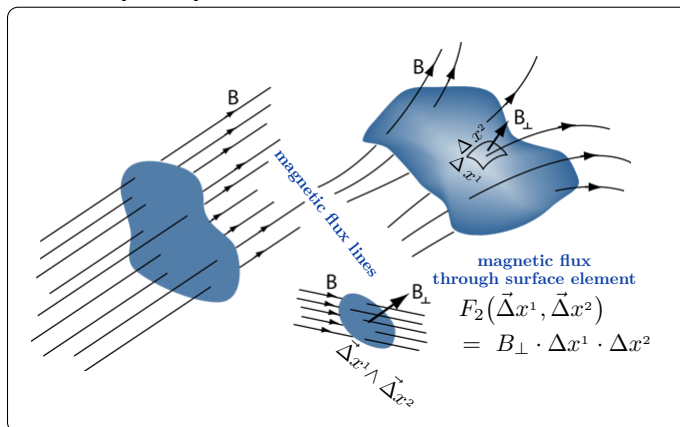

The flux density of the electromagnetic field on a spacetime $X^{1,3}$ is encoded by a differential 2-form $F_2 \in \Omega_{\text{dR}}^2(X^{1,3})$ (the *Faraday tensor*) subject to *Maxwell's equations of motion* (here: in vacuum, cf. [Fra11, §3.5 & §7.2b]):

$$(1) \quad \begin{aligned} dF_2 &= 0, \\ d \star F_2 &= 0. \end{aligned}$$

¹This section parallels [SS25d, §2]. The closest in traditional literature is the “geometric” formulation of higher-dimensional supergravity reviewed in [CDF91]. cf. fn. 8.

²We follow [SS25d, §2.4; SS24a, §2.1].

It is a surprisingly good idea (cf. [HO03; nLa25p]) to reformulate this equivalently as a *pair* of differential forms $F_2, F'_2 \in \Omega_{\text{dR}}^2(X^{1,3})$ subject to a pair of differential equations complemented by a Hodge-duality constraint:

$$(2) \quad \begin{aligned} dF_2 &= 0, \\ dF'_2 &= 0, \quad F'_2 = \star F_2. \end{aligned}$$

1.1.2. *The equations of Motion.* In this “pre-geometric” or “duality-symmetric” formulation we say that:

Flux densities of a *higher gauge field* of higher Maxwell-type on a higher-dimensional spacetime $X^{1,d}$ are a finite set I of *flux species* and an I -tuple of differential forms $F^{(i)}$ (the *flux densities* themselves) of positive degree $\deg(i) > 0$ on spacetime,

$$(3) \quad \vec{F} = (F^{(i)} \in \Omega^{\deg(i)}(X^{1,d}))_{i \in I},$$

subject to *equations of motion* of this form:

$$(4) \quad \forall_{i \in I} \quad dF^{(i)} = P^{(i)}(\vec{F}), \quad \star F^{(i)} = \mu^{(i)}(\vec{F}),$$

where the $P^{(i)}$ are wedge-polynomials and the $\mu^{(i)}$ are invertible linear functions in the set I of variables. Hence, in evident shorthand, the equations of motion read:

$$(5) \quad d\vec{F} = \vec{P}(\vec{F}), \quad \star \vec{F} = \vec{\mu}(\vec{F}).$$

Example 1.1 (Higher gauge fields).

Self-dual/chiral field: on $\Sigma^{1,4k+1}$ (e.g., gauge sector on M5 for $k = 1$)

$$(6) \quad dH_{2k+1} = 0, \quad \star H_{2k+1} = H_{2k+1}.$$

Type IIA RR-field: on $X^{1,9}$ (gauge sector of type IIA 10D SuGra)

$$(7) \quad dF_{2\bullet} = 0, \quad \star F_{2\bullet} = F_{10-2\bullet}.$$

5D Maxwell-Chern-Simons: on $X^{1,4}$ (gauge sector of minimal 5D SuGra)

$$(8) \quad \begin{aligned} dF_2 &= 0, \\ dF_3 &= \frac{1}{2}F_2 \wedge F_2, \quad F_3 = \star F_2. \end{aligned}$$

11D higher Maxwell-Chern-Simons: on $X^{1,10}$ (gauge sector of 11D SuGra)

$$(9) \quad \begin{aligned} dG_4 &= 0, \\ dG_7 &= \frac{1}{2}G_4 \wedge G_4, \quad G_7 = \star G_4. \end{aligned}$$

Beware that **nonabelian Yang-Mills fields** are *not* an example of Maxwell-type higher gauge fields (5) – we discuss this subtlety in Ex. 1.18.

More generally, given a *background* \vec{G} of such higher flux densities then higher flux densities \vec{F} *coupled to* (“*twisted by*”) the background are subject to differential equations of the more general form:

$$(10) \quad dF^{(i)} = P^{(i)}(\vec{F}, \vec{G}).$$

Example 1.2 (Twisted higher gauge fields).

Twisted Type IIA RR-field: a *Kalb-Ramond B-field background* on $X^{1,9}$

$$(11) \quad \begin{aligned} dH_3 &= 0 \\ dH_7 &= 0, \quad H_7 = \star H_3 \end{aligned}$$

twists the type IIA RR-field as:

$$(12) \quad dF_{2\bullet} = F_{2\bullet-2} \wedge H_3.$$

Twisted self-dual field: A C-field background flux G_4 twists the self-dual field on an M5-probe as $\Sigma^{1,5} \xrightarrow{\phi} X^{1,10}$

$$(13) \quad dH_3 = \phi^* F_4.$$

1.1.3. On-shell Flux Densities. ³

We proceed to analyze the *space of solutions* of such equations of motion on higher flux densities (which is the precursor of the full *phase space* stack of the corresponding completed higher gauge fields in § 1.3).

For that purpose, assume from now on that spacetime is *globally hyperbolic*,

$$(14) \quad X^{1,d} \simeq \mathbb{R}^{1,0} \times X^d,$$

with *Cauchy surface*

$$(15) \quad X^d \simeq \{t_0\} \times X^d \xrightarrow{\iota_{t_0}} X^{1,d}.$$

Let us denote the set of *germs of solutions* of our equations of motion, around t_0 , by

$$(16) \quad \text{LocSol}_{t_0} := \left\{ \begin{array}{c} \text{germs of solutions} \\ \text{of equations of motion} \\ \text{around } \{t_0\} \times X^d \end{array} \right\}.$$

Hence, an element in this set is represented by a solution

$$(17) \quad \vec{F} = \left(F^{(i)} \in \Omega^{\text{deg}}((-\epsilon, +\epsilon) \times X^d) \right)_{i \in I}, \quad d\vec{F} = \vec{P}(\vec{F}), \quad \star \vec{F} = \vec{\mu}(\vec{F})$$

for some positive time interval $\epsilon > 0$, and two such representatives are identified if they agree on the time interval where they are both defined.

It turns out that the above duality symmetric formulation of the equations of motion lends itself to the formulation of their initial value problem:

Proposition 1.3 ([SS24a, Thm. 2.2]). *Pullback of duality-symmetric flux densities (5) to the Cauchy surface (15) identifies the local solution space (16) with the space of I-indexed flux densities on X^d that satisfy the higher Gauß law:*

$$(18) \quad \begin{array}{ccc} \text{LocSol}_{t_0} & \xrightarrow[\sim]{\iota_{t_0}^*} & \left\{ \vec{B} \equiv (B^{(i)} \in \Omega_{\text{dR}}^{\text{deg}(i)}(X^d))_{i \in I} \mid \overbrace{d\vec{B} = \vec{P}(\vec{B})}^{\text{higher Gauß law}} \right\} \\ \vec{F} & \mapsto & \vec{B} := \iota_{t_0}^* \vec{F}. \end{array}$$

Proof. This follows by direct computation spelled out in [SS24a, §A]. □

We next reformulate the local solution set (18) in a neat way via L_∞ -algebras. To that end, first we recall how finite-type L_∞ -algebras are dual to dgc-algebras whose underlying graded algebra is free.

1.1.4. *CE-Algebras of Lie algebras.* First, for $(\mathfrak{g}, [-, -])$ a finite-dimensional Lie algebra, its *Chevalley-Eilenberg algebra* $\text{CE}(\mathfrak{g})$ is the differential graded-commutative (dgc) algebra, which is the Grassmann algebra $\wedge^\bullet \mathfrak{g}^*$ on the dual vector space \mathfrak{g}^* equipped with the differential which on generators is the dual of the Lie bracket. So if $(t_i)_{i=1}^{\dim(\mathfrak{g})}$ is a linear basis for \mathfrak{g} with structure constants $[t_i, t_j] = f_{ij}^k t_k$, and with $(t_1^k)_{i=1}^{\dim(\mathfrak{g})}$ denoting the dual basis of $\wedge^1(\mathfrak{g}^*)$ (in degree 1), then

$$(19) \quad \text{CE}(\mathfrak{g}) = \left(\wedge^\bullet \mathfrak{g}^*, d : t_1^k \mapsto -\frac{1}{2} f_{ij}^k t_1^i t_1^j \right)$$

³For more on on-shell flux densities in our context see [SS25d, §2.5 & §3.1; SS24a, §2.1].

is a dgc-algebra. In fact, the condition that $d^2 = 0$ in $\text{CE}(\mathfrak{g})$ is equivalent to the Jacobi identity on \mathfrak{g} . Moreover, the passage $\mathfrak{g} \mapsto \text{CE}(\mathfrak{g})$ is *faithful*: Lie algebra homomorphisms $\mathfrak{g} \xrightarrow{\phi} \mathfrak{h}$ are in natural bijection with dgc-algebra homomorphisms $\text{CE}(\mathfrak{g}) \xleftarrow{\phi^*} \text{CE}(\mathfrak{h})$.

1.1.5. L_∞ -Algebras via CE-Algebras. ⁴

After this passage, regarding Lie algebras as duals of certain dgc-algebras, it is straightforward to generalize. For \mathfrak{g} an \mathbb{N} -graded vector space of finite type (finite dimensional in each degree) and with \mathfrak{g}^\vee denoting its degreewise dual, consider a differential d on its graded Grassmann algebra $\wedge^\bullet \mathfrak{g}^\vee$. Dually, this encodes a tower of higher graded skew-symmetric brackets on \mathfrak{g} :

$$(20) \quad \wedge^1 \mathfrak{g}^\vee \xrightarrow{d|_{\wedge^1 \mathfrak{g}^\vee} = [-, -]^* + [-, -, -]^* + \dots} \wedge^2 \mathfrak{g}^\vee \oplus \wedge^3 \mathfrak{g}^\vee \oplus \dots \subset \wedge^\bullet \mathfrak{g}^\vee,$$

on which the condition $d^2 = 0$ is equivalently a system of higher Jacobi identities. These structures

$$(21) \quad (\mathfrak{g}, [-, -], [-, -, -], \dots) \quad \text{s.t.} \quad \begin{cases} d \in \text{Der}^1(\wedge^\bullet \mathfrak{g}^\vee) \text{ with} \\ d|_{\wedge^1 \mathfrak{g}^\vee} = [-, -]^* + [-, -, -]^* + \dots \\ \text{satisfies } d^2 = 0 \end{cases}$$

are the (real, connected and finite-type) L_∞ -algebras.

If we denote by $\mathbb{R}_d[I]$ the *free dgc algebra* on a set I of graded generators, then we may conveniently present the CE-algebras of such L_∞ -algebras as quotients by differential ideals, as follows:

$$(22) \quad \text{CE}(\mathfrak{g}) \simeq \mathbb{R}_d \left[\{b_{\deg(i)}^{(i)}\}_{i \in I} \right] / \left(db^{(i)} = P^{(i)}(\vec{b}) \right)_{i \in I},$$

for some (graded symmetric) polynomials $P^{(i)}$ in the set I of graded variables. (You are surely seeing now where this is headed!)

For example, when the Lie algebra \mathfrak{g} in (19) carries an ad-invariant metric g , then $\mu := g(-, [-, -])$ is a cocycle, $d(\mu_{ijk} t^i t^j t^k) = 0$, so that we obtain a 2-term L_∞ -algebra (a *Lie 2-algebra*) $\mathbf{string}_{\mathfrak{g}}$, characterized by

$$(23) \quad \text{CE}(\mathbf{string}_{\mathfrak{g}}) \simeq \mathbb{R}_d \left[\begin{array}{c} (t_1^i)_{i=1}^{\dim(\mathfrak{g})} \\ b_2 \end{array} \right] / \left(\begin{array}{l} d t_1^k = -\frac{1}{2} f_{ij}^k t_1^i t_1^j \\ d b_2 = \mu_{ijk} t_1^i t_1^j t_1^k \end{array} \right).$$

The string Lie 2-algebra (23) is an important example of L_∞ -algebras, which serves as *coefficients of gauge potentials* of higher gauge fields. However, we are now actually interested in a rather different class of examples of L_∞ -algebras, namely those that serve as *coefficients of flux densities* of higher gauge fields.

1.1.6. Whitehead bracket L_∞ -Algebras. ⁵

For our purpose, the key source of (connected, finite-type) *nilpotent L_∞ -algebras* is the following:

⁴For general introduction to L_∞ -algebras cf. [LS93; Rei19; KS24]. For our discussion of finite-type L_∞ -algebras via their CE-algebras (“FDAs”) see [SSS09, Def. 13; FSS19, §3; FSS23, §4; CD25].

⁵For detailed surveys of \mathbb{R} -rational homotopy theory, Sullivan models and their dual Whitehead L_∞ -algebras see [FSS23, §5 & Prop. 5.11, Rem. 5.4]. For more examples, see [SS25d, p. 16].

Proposition 1.4 (Whitehead L_∞ -algebras and minimal Sullivan models, cf. [FSS23, Prop. 5.11]). *Given \mathcal{A} a connected topological space with abelian fundamental group and finite-dimensional rational cohomology in each degree, then there exists an essentially unique L_∞ -algebra $\mathfrak{L}\mathcal{A}$ such that:*

- (i) *its underlying graded vector space is that of the \mathbb{R} -rationalized homotopy groups of the loop space of \mathcal{A} :*

$$(24) \quad (\mathfrak{L}\mathcal{A})_\bullet \simeq \pi_\bullet(\Omega\mathcal{A}) \otimes_{\mathbb{Z}} \mathbb{R};$$

- (ii) *its brackets are such that the cochain cohomology of its CE-algebra is the \mathbb{R} -cohomology of \mathcal{A} :*

$$(25) \quad H^\bullet(\text{CE}(\mathfrak{L}\mathcal{A})) \simeq H^\bullet(\mathcal{A}, \mathbb{R}).$$

Some jargon:

- the brackets of $\mathfrak{L}\mathcal{A}$ are the *higher Whitehead brackets* of \mathcal{A} over \mathbb{R} ,
- the CE-algebra $\text{CE}(\mathfrak{L}\mathcal{A})$ is known as the *minimal Sullivan model* of \mathcal{A} .

For example:

- (i) An Eilenberg-MacLane space $\mathcal{A} = K(n, \mathbb{Z}) = B^n\mathbb{Z}$ is characterized by the fact that its homotopy is concentrated on $\pi_n(B^n\mathbb{Z}) = \mathbb{Z}$, whence $\text{CE}(B^n\mathbb{Z})$ has a single generator ω_n spanning $\pi_n \otimes \mathbb{R} \simeq \mathbb{R}$, which therefore must necessarily be closed, and hence:

$$(26) \quad \text{CE}(B^n\mathbb{Z}) \simeq \mathbb{R}_d[\omega_n] / (d\omega_n = 0).$$

The same result is obtained for $K(n, \mathbb{Q}) \simeq B^n\mathbb{Q}$: $\mathfrak{l}(-)$ and $\text{CE}(\mathfrak{l}(-))$ retain (only) the *rational homotopy type*.

- (ii) For a product of EM-spaces, $\mathcal{A} = B^{n_1}\mathbb{Z} \times B^{n_2}\mathbb{Z}$, their homotopy groups are the products of the factors, and hence:

$$(27) \quad \text{CE}(\mathfrak{l}(B^{n_1}\mathbb{Z} \times B^{n_2}\mathbb{Z})) \simeq \mathbb{R}_d \left[\begin{array}{c} \omega_{n_1} \\ \omega'_{n_2} \end{array} \right] / \left(\begin{array}{c} d\omega_{n_1} = 0 \\ d\omega'_{n_2} = 0 \end{array} \right).$$

- (iii) The classifying space of the stable unitary group $\mathcal{A} = \widetilde{\text{KU}} := \bigcup_{n \in \mathbb{N}} \text{BU}(n)$ has homotopy groups concentrated on $\pi_{2\bullet}(\text{BU}) \simeq \mathbb{Z}$ and hence

$$(28) \quad \text{CE}(B\text{U}) \simeq \mathbb{R}_d[\omega_{2\bullet}] / (d\omega_{2\bullet} = 0).$$

Moreover, by the *Serre finiteness theorem* we have:

- (iv) For $\mathcal{A} = S^{2k+1}$ an odd-dimensional sphere, the only non-torsion homotopy group is $\pi_{2k+1}(S^{2k+1}) \simeq \mathbb{Z}$ and also the \mathbb{R} -cohomology is concentrated on $H^{2k+1}(S^{2k+1}; \mathbb{R}) \simeq \mathbb{R}$. Therefore $\text{CE}(BS^{2k+1})$ has a single generator ω_{2k+1} spanning $\pi_{2k+1} \otimes \mathbb{R} \simeq \mathbb{R}$, which must be closed to also span H^{2k+1} . Being of odd degree, it generates no further cohomology under wedge product, and hence:

$$(29) \quad \text{CE}(BS^{2k+1}) \simeq \mathbb{R}_d[\omega_{2k+1}] / (d\omega_{2k+1} = 0),$$

just as for $B^{2k+1}\mathbb{Z}$ (26).

- (v) An even dimensional sphere $\mathcal{A} = S^{2k}$ however has non-torsion homotopy concentrated not just on $\pi_{2k}(S^{2k}) \simeq \mathbb{Z}$ but also on $\pi_{4k-1}(S^{2k}) \simeq \mathbb{Z}$, while the real cohomology is still concentrated on $H^{2k}(S^{2k}; \mathbb{R}) \simeq \mathbb{R}$. Therefore $\text{CE}(BS^{2k})$ has two generators, ω_{2k} and ω_{4k-1} spanning $\pi_{2k} \otimes \mathbb{R} \simeq \mathbb{R}$ and $\pi_{4k-1} \otimes \mathbb{R} \simeq \mathbb{R}$, of which ω_{2k} still needs to be closed in order to span

H^{2k} . But now its square $\omega_{2k} \omega_{2k}$ does not vanish, while still being closed. In order to remove this contribution from the cochain cohomology of the CE-algebra, the other generator must be a coboundary of the square, and hence:

$$(30) \quad \text{CE}(\mathfrak{LS}^{2k}) \simeq \mathbb{R}_d \left[\begin{array}{c} \omega_{2k} \\ \omega_{4k-1} \end{array} \right] / \left(\begin{array}{l} d\omega_{2k} = 0 \\ d\omega_{4k-1} = \frac{1}{2}\omega_{2k}\omega_{2k} \end{array} \right)$$

(where the prefactor of 1/2 is just convention: one could use any nonvanishing factor here without changing the isomorphism class of the CE-algebra).

By (21), the corresponding L_∞ -algebra \mathfrak{LS}^{2k} has generators v_{2k-1} and v_{4k-2} on which the unique nonvanishing bracket is

$$(31) \quad [v_{2k-1}, v_{2k-1}] = -v_{4k-2}.$$

For $k = 2$ this is also known as the *gauge algebra of 11D SuGra* [Cre+98, (2.6); Sat10, §4; SV23, Ex. 2.2; nLa25e] and as such it appears below in Ex. 1.6.

1.1.7. Closed L_∞ -valued Forms. ⁶

Given an L_∞ -algebra \mathfrak{g} (21), we say that the (*flat* or) *closed \mathfrak{g} -valued differential forms* on a manifold X are the dg-algebra homomorphisms from its CE-algebra (22) to the de Rham algebra of differential forms on X :

$$(32) \quad \Omega_{\text{dR}}^1(X; \mathfrak{g})_{\text{cl}} := \text{Hom}_{\text{dgAlg}}(\text{CE}(\mathfrak{g}), \Omega_{\text{dR}}^\bullet(X)).$$

For example, given \mathfrak{g} an ordinary Lie algebra $(\mathfrak{g}, [-, -])$ as in § 1.1.4, then

$$(33) \quad \Omega_{\text{dR}}^1(X; \mathfrak{g})_{\text{cl}} = \left\{ \begin{array}{ccc} \Omega_{\text{dR}}^\bullet(X) & \xleftarrow{A} & \text{CE}(\mathfrak{g}) \\ A^i & \xleftarrow{\quad} & t_1^i \\ \downarrow d & & \downarrow d \\ dA^i & & t^j t^k \\ \cong & \leftarrow & -\frac{1}{2}f_{jk}^i t^j t^k \\ -\frac{1}{2}f_{jk}^i A^j \wedge A^k & \leftarrow & -\frac{1}{2}f_{jk}^i t^j t^k \end{array} \right\}$$

$$= \left\{ A \in \Omega_{\text{dR}}^1(X) \mid F_A \equiv dA + \frac{1}{2}[A \wedge A] = 0 \right\}$$

$$\simeq \Omega_{\text{dR}}^1(X; \mathfrak{g})_{\text{flat}}$$

is the familiar set of flat \mathfrak{g} -valued 1-forms.

On the other hand, consider the *inner automorphism Lie 2-algebra* $\text{inn}(\mathfrak{g})$ of this Lie algebra \mathfrak{g} , characterized by:

$$(34) \quad \text{CE}(\text{inn}(\mathfrak{g})) \simeq \mathbb{R}_d \left[\begin{array}{c} (t_1^i)_{i=1}^{\dim(\mathfrak{g})} \\ (r_2^j)_{j=1}^{\dim(\mathfrak{g})} \end{array} \right] / \left(\begin{array}{l} dt_1^k = -\frac{1}{2}f_{ij}^k t_1^i t_1^j - r_2^k \\ dr_2^k = -f_{ij}^k t_1^j r_2^k \end{array} \right).$$

The closed $\text{inn}(\mathfrak{g})$ -valued differential forms are nominally pairs consisting of an *unconstrained* \mathfrak{g} -valued 1-form A and a 2-form F which is constrained to be its curvature, and whose flatness/closure condition is the classical *Bianchi identity*

⁶For more on closed L_∞ -algebraic forms see [FSS23, §6], following [SSS09, Prop. 26].

(which is no further constraint but a consequence):

$$(35) \quad \Omega_{\text{dR}}^1(X; \text{inn}(\mathfrak{g})) \simeq \left\{ \begin{array}{l} A \in \Omega_{\text{dR}}^1(X; \mathfrak{g}) \\ F_A \in \Omega_{\text{dR}}^2(X; \mathfrak{g}) \end{array} \middle| \begin{array}{l} dA = -\frac{1}{2}[A \wedge A] - F_A \\ dF_A = [A \wedge F_A] \end{array} \right\} \\ \simeq \Omega_{\text{dR}}^1(X; \mathfrak{g}).$$

It is this kind of constraint that we are after: Flatness of L_∞ -valued forms understood as *Gauß laws or Bianchi identities on flux densities*. But because the word “flatness” invokes the situation of gauge potentials satisfying a non-generic constraint, whereas Gauß laws/Bianchi identities are generic identities specializing to closure for the case of an abelian gauge field, we will speak of *closed* L_∞ -valued forms. It is the same mathematical concept, just a more suggestive word for it, in our context (cf. Tab. 1).

TABLE 1. It is a common idea in higher gauge theory to consider *local gauge potentials* with coefficients in L_∞ -algebras (cf. [Alf25, §§2, 4; Bor+25], going back to [BS07]). In contrast,⁷ in our discussion here the L_∞ -algebras appear as coefficients of the *flux densities* (while the gauge potentials are provided globally and need not have any local expression in terms of L_∞ -value forms, cf. Rem. 1.17). This change of role is not as widely appreciated, though it is implicit in the old “geometric” approach to supergravity via “FDAs” (cf. fn. 8 and Rem. 1.10).

L_∞ -algebras $\mathfrak{g}/\mathfrak{a}$ as coefficients		
For	gauge potentials	flux densities
considered	elsewhere	here
are	$\text{su}(n), \text{string}(n), \dots$	nilpotent
and	these $\mathfrak{g}/\mathfrak{a}$ -valued forms	
are	generically not flat	always flat, aka closed: Bianchi identity/Gauß law

For example, we now have that the Bianchi identities on the duality-symmetric flux densities of 11D supergravity equivalently characterize closed \mathfrak{IS}^4 -valued differential forms:

$$(36) \quad \Omega_{\text{dR}}^1(X; \mathfrak{IS}^4)_{\text{cl}} = \left\{ \begin{array}{l} G_4 \in \Omega_{\text{dR}}^4(X) \\ G_7 \in \Omega_{\text{dR}}^7(X) \end{array} \middle| \begin{array}{l} dG_4 = 0 \\ dG_7 = \frac{1}{2}G_4 \wedge G_3 \end{array} \right\}.$$

1.1.8. *Gauß Law L_∞ -Algebras.*⁸

The expression (18) for the solution space of the equations of motion for higher

⁷For nonabelian L_∞ -algebras there is no tight relation between the two perspectives in Tab. 1. However, gauge potentials in the left column with coefficients in \mathfrak{g} tend to provide representatives (“cycle data”) for differential cocycles defined (in § 1.3) via the right column with coefficients in L_∞ -algebras of invariant polynomials on \mathfrak{g} [SSS09, §8.3; FSS12]). The archetypical example here is the representation of classes in differential K-theory (RR-fields according to *Hypothesis K*, Ex. 1.11) by principal connections (Yang-Mills gauge potentials), see Ex. 1.18.

⁸This notion of *Gauß law L_∞ -algebras* is due to [SS24a, Rem. 2.4], reviewed in [SS25d, §3.1], going back to [FSS17; Sat18, §2.5; FSS19, §7]. In some form this may also be recognized in the “geometric formulation” of supergravity theories via “FDA”s (a misnomer for the *semi-free* Chevalley-Eilenberg DGAs) due to [NR78; DF82; Nie83], cf. [CDF91; nLa25g], reviewed in [Fré13,

flux densities resembles the expressions (22) and (32) for closed L_∞ -algebra valued forms: the graded-symmetric polynomials \vec{P} in each case satisfy the same kind of condition and play the same role:

Proposition 1.5. *Given equations of motion for higher flux densities (5), then there exists a unique L_∞ -algebra \mathfrak{a} (21) such that the solution set of on-shell flux densities (§ 1.1.3) is in natural bijection with that of closed \mathfrak{a} -valued forms on any Cauchy surface X^d :*

$$(37) \quad \text{LocSol} \simeq \Omega_{\text{dR}}^1(X^d; \mathfrak{a})_{\text{cl}}.$$

FIGURE 2. The higher Gauß law condition on higher electric/magnetic flux densities on any Cauchy surface, and with it the space of on-shell spacetime field histories of higher flux densities (Prop. 1.3), are equivalently the closure conditions on differential forms valued in a characteristic L_∞ -algebra \mathfrak{a} (§ 1.1.7). Under time evolution, this closed \mathfrak{a} -valued differential form data undergoes a *concordance*, which preserves exactly the total flux image in \mathfrak{a} -valued nonabelian de Rham cohomology (§ 1.2.1).

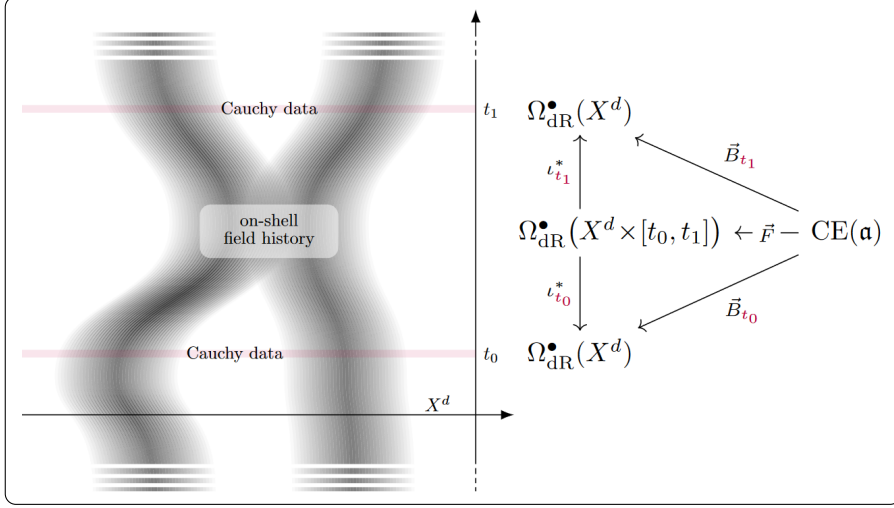

Example 1.6. Direct comparison shows that the characteristic L_∞ -algebra \mathfrak{a} is:

- (i) $\mathfrak{a} = \mathfrak{l}(B^2\mathbb{Z} \times B^2\mathbb{Z})$ (27) for the Maxwell field in vacuum (2),
- (ii) $\mathfrak{a} = \mathfrak{l}B^{2k+1}\mathbb{Z}$ (26) for the self-dual field in $D = 4k + 2$ (6),
- (iii) $\mathfrak{a} = \mathfrak{l}BU$ (28) for the RR-field in type IIA 10D SuGra (7),⁹
- (iv) $\mathfrak{a} = \mathfrak{l}S^2$ (30) for the 5D MCS theory in 5D SuGra (8),
- (v) $\mathfrak{a} = \mathfrak{l}S^4$ (30) for the 7D MCS theory in 11D SuGra (9).

[6] and, with dual the L_∞ -algebra structure made manifest, in [FSS15a; FSS18; HSS19; GSS26; CD25].

⁹Since we have been assuming connected classifying spaces here for simplicity, the degree=0 RR-flux is not included as stated, but the generalization is straightforward, cf. [HSS19, (91)].

This shows how the equations of motion of higher flux densities are actually “homotopy theoretic” in nature, reflecting the *rationalization* of potentially richer topological structure. This perspective is what allows us now to naturally progress to *flux quantization* of these flux densities, by lifting them through the rationalization process, concretely by lifting them through the *character map* on *nonabelian cohomology*.

1.2. Total Flux Quantization. ¹⁰

With the on-shell flux densities understood, the task is now to impose their *flux quantization*. The key to progress on that matter is that, with Prop. 1.5, we have identified the solution space of flux densities purely as an object of \mathbb{R} -*rational homotopy theory*. This allows us to understand it as the image of a rationalization/character map of spaces of discrete (“quantized”) charges in nonabelian cohomology.

1.2.1. Total flux in nonabelian dR cohomology. ¹¹

First, we need to grasp the notion of *total flux* embodied by flux densities:

The flux densities seen on a Cauchy surface $\{t_0\} \times X^d \hookrightarrow X^{1,d}$ (18) depend on t_0 , but differ by the flux densities at another time t_1 by a *concordance* of closed \mathfrak{a} -valued differential forms (37), namely by a joint extension to the interval $[t_0, t_1]$ provided by the spacetime flux density \vec{F} (cf. Fig. 2):

$$(38) \quad \begin{array}{ccc} \{t_1\} \times X^d & \vec{B}(t_1) \in & \Omega_{\text{dR}}^1(X^d; \mathfrak{a})_{\text{cl}} \\ \downarrow \iota_{t_1} & \uparrow \iota_{t_1}^* & \\ [t_0, t_1] \times X^d & \vec{F} \in & \Omega_{\text{dR}}^1([t_0, t_1] \times X^d; \mathfrak{a})_{\text{cl}} \\ \uparrow \iota_{t_0} & \downarrow \iota_{t_1}^* & \\ \{t_0\} \times X^d & \vec{B}(t_0) \in & \Omega_{\text{dR}}^1(X^d; \mathfrak{a})_{\text{cl}} \end{array}$$

Hence, the *total flux* $[\vec{B}]$ — which should be that quantity which is preserved under time evolution of flux densities — is the *concordance class* of a flux density \vec{B} . The

¹⁰The notion of *flux quantization* (often: “*charge quantization*”) goes back to [Dir31] for the case of the ordinary magnetic flux quantized in ordinary 2-cohomology (“Dirac charge quantization”); modern accounts are [Alv85; Fra11, §16.4e]. The idea that magnetic “B-field” flux can and should analogously be quantized in ordinary 3-cohomology is due to [Gaw88] and was popularized by [FW99]. The idea that magnetic “C-field” flux can and should analogously be quantized in a (shifted form of) ordinary 4-cohomology is due to [Wit97b; Wit97a] and motivated by the definition of Whitehead-generalized (meaning: abelian generalized) differential cohomology by [HS05]. The proposal that “D-brane charge is in twisted K-theory” (*Hypothesis K*, cf. Ex. 1.11) is, originally somewhat implicitly [MW00; nLa25f], the further generalization to flux quantization of the RR-field. Understanding this in a general context of higher fluxes quantized in Whitehead-generalized (meaning: abelian) cohomology theories is due to [Fre02].

But quantizing RR-flux in K-theory means, implicitly, to quantize not just the magnetic but also the electric fluxes (cf. again Ex. 1.11), an evident fact whose significance may have remained underappreciated. That in the presence of non-linear Bianchi identities the joint quantization of magnetic and electric fluxes must be in nonabelian cohomology was made fully explicit in [FSS22, §3; SS24a; SS25d], with the required *nonabelian character map* established in [FSS23], following the specific discussion for 11D SuGra fluxes in [FSS20] (which provides a twisted nonabelian solution to the above “shifted quantization” problem of the C-field, by [FSS20, §3.4 Prop. 3.13]).

¹¹The notion of total flux in nonabelian de Rham cohomology is made explicit in [SS25d, §3.1].

set of the concordance classes of flat \mathfrak{a} -valued forms is the *nonabelian de Rham cohomology* $H_{\text{dR}}^1(-; \mathfrak{a})$:

$$(39) \quad [\vec{B}] \in H_{\text{dR}}^1(X^d; \mathfrak{a}) := \left(\Omega_{\text{dR}}^1(X^d; \mathfrak{a})_{\text{cl}} \right) / \text{concordance}.$$

For example:

- For $\mathfrak{a} = \mathfrak{l}B^n\mathbb{Z}$ (26), the nonabelian de Rham cohomology (39) reduces to ordinary de Rham cohomology:

$$(40) \quad H_{\text{dR}}^1(X; \mathfrak{l}B^n\mathbb{Z}) \simeq H_{\text{dR}}^n(X).$$

Therefore, the *total magnetic flux*, in the above sense, encoded in the ordinary Maxwell flux density F_2 (1) is its de Rham cohomology class, as it should be.

1.2.2. Charge in Nonabelian Cohomology. ¹²

In the case that

$$(41) \quad \begin{aligned} X^d &\simeq \mathbb{R}^d - \mathbb{R}^p \\ &\simeq \mathbb{R}^p \times \mathbb{R}_{>0} \times S^{d-p-1} \end{aligned}$$

is the complement of a “ p -brane” submanifold (assumed Cartesian here, just for the moment and for simplicity) then the total flux on X^d (39) is to be thought of as “sourced” by and thus reflecting *charge* distributed on \mathbb{R}^p . But generically this charge comes in indivisible units, hence is “quantized” in (for the moment) the naïve sense of being *discretized*, while the total flux as defined so far does *a priori* vary continuously, cf. (40).

In other words, there ought to be:

- (i) a set of charges, to be denoted $H^1(X^d; \Omega\mathcal{A})$, depending contravariantly on the homotopy type of X^d , only,
- (ii) a map assigning to these charges the total flux which they source, to be denoted

$$(42) \quad H^1(X^d; \Omega\mathcal{A}) \xrightarrow{\text{ch}_{X^d}^{\mathcal{A}}} H_{\text{dR}}^1(X^d; \mathfrak{a})$$

and being natural in X^d .

The first demand on charges in § 1.2.2 may be satisfied by choosing any (connected, pointed) topological space \mathcal{A} as a *classifying space* of charges and taking the set of charges to be the homotopy classes $\pi_0(-)$ of the continuous maps into this classifying space

$$(43) \quad H^1(X^d; \Omega\mathcal{A}) := \pi_0 \text{Map}(X^d, \mathcal{A}).$$

This is the *nonabelian cohomology* with coefficients in the *loop ∞ -group* of \mathcal{A} . ¹³

¹²Early consideration of this elegant notion (43) of generalized higher nonabelian cohomology (subsuming the component-based definitions going back to Giraud) is in [Toë02, Def. 6.0.6; Sch09b, Def. 2.3; NSS15; Lur14, Def. 6], monographs include [FSS23, §2-3; SS26e].

The relation to physical charges is further discussed in [SS25d, p. 24], going back to [Sch09b].

¹³Evidently, the right hand side of (43) immediately applies also to non-connected \mathcal{A} , in which generality we write $H^0(X; \mathcal{A}) := \pi_0 \text{Map}(X^d, \mathcal{A})$. But the restriction to connected \mathcal{A} and the understanding of (43) as cohomology in degree 1 with coefficients in $\Omega\mathcal{A}$ makes a little more transparent the nature of the nonabelian character map in § 1.2.3 below, where the *Whitehead L_∞ -algebra* $\mathfrak{l}\mathcal{A}$ (§ 1.1.6) is really the rational incarnation of $\Omega\mathcal{A}$. Of course, one could alternatively

Example 1.7 (Charges in Generalized and Nonabelian Cohomology).

Ordinary cohomology: With $\mathcal{A} \equiv B^n\mathbb{Z}$ we obtain *ordinary cohomology*

$$(44) \quad H^1(X; \Omega B^n\mathbb{Z}) \simeq H^n(X; \mathbb{Z}),$$

such as, for instance,

$$(45) \quad H^1(X; \Omega(B^2\mathbb{Z} \times B^2\mathbb{Z})) \simeq H^2(X; \mathbb{Z})^2.$$

This is the set of ordinary *electromagnetic charges* in $1+3D$, such as carried by any integer numbers of electrons and magnetic monopoles (which are 0-branes), respectively:

$$(46) \quad H^2(\mathbb{R}^3 - \mathbb{R}^0; \mathbb{Z}) \simeq H^2(S^2) \simeq \mathbb{Z}.$$

Topological K-Cohomology: With $\mathcal{A} \equiv \mathbb{Z} \times BU$ we obtain (complex topological) *K-theory*

$$(47) \quad H^0(X; \mathbb{Z} \times BU) \simeq \prod_{n \in \mathbb{Z}} H^1(X; \Omega BU) \simeq K(X),$$

which witnesses integer numbers of Dp -branes for even $p = 2k$:

$$(48) \quad K(\mathbb{R}^9 - \mathbb{R}^p) \simeq K(S^{8-2k}) \simeq \mathbb{Z}.$$

Cohomotopy: With $\mathcal{A} \equiv S^n$ we obtain *Cohomotopy*

$$(49) \quad H^1(X; \Omega S^n) \simeq \pi^n(X),$$

which for $n = 4$ witnesses integer numbers of M5-branes

$$(50) \quad \pi^4(\mathbb{R}^{10} - \mathbb{R}^5) \simeq \pi^4(S^4) \simeq \mathbb{Z},$$

and integer numbers of M2-branes (together with some fractional M2-charges):

$$(51) \quad \pi^4(\mathbb{R}^{10} - \mathbb{R}^2) \simeq \pi^4(S^7) \simeq \mathbb{Z} \times \mathbb{Z}_{/12}.$$

1.2.3. The Character Map. ¹⁴

The second demand in § 1.2.2 is then satisfied by the cohomology operation which is represented by the rationalization unit map $\eta_{\mathcal{A}}^{\mathbb{Q}}$ followed by extension of scalars from \mathbb{Q} to \mathbb{R} :

$$(52) \quad \begin{array}{ccc} \mathcal{A} & \xrightarrow{\eta_{\mathcal{A}}^{\mathbb{Q}}} & L^{\mathbb{Q}}\mathcal{A} \xrightarrow{\mathbb{R} \otimes_{\mathbb{Q}} (-)} L^{\mathbb{R}}\mathcal{A}, \\ & \searrow \eta_{\mathcal{A}}^{\mathbb{R}} & \nearrow \end{array}$$

which lands in nonabelian de Rham cohomology with \mathfrak{a} -coefficients iff \mathcal{A} is *admissible* in that its Whitehead L_{∞} -algebra is isomorphic to the Gauß-law L_{∞} -algebra:

$$(53) \quad \mathfrak{L}\mathcal{A} \simeq \mathfrak{a}.$$

In this case a *nonabelian de Rham theorem* [FSS23, §6] gives the identification on the right of the following diagram (54) and hence defines:

instead consider Whitehead L_{∞} -algebroids. In any case, this means that the connectedness of \mathcal{A} is at most of notational relevance.

¹⁴The nonabelian character map is due to [FSS23, §IV; SS25h], following [FSS22, Def. 3.7], which in turn follows [FSS15b, §4] (the case of 4-Cohomotopy) and [FSS20] (the case of tangentially twisted 4-Cohomotopy, reviewed in [FSS23, §12]).

Definition 1.8. The *nonabelian character map* $\text{ch}^{\mathcal{A}}$, from nonabelian cohomology with coefficients in $\Omega\mathcal{A}$ to nonabelian de Rham cohomology with coefficients in $\mathcal{L}\mathcal{A}$, is the nonabelian cohomology operation induced by \mathbb{R} -rationalization $\eta_{\mathcal{A}}^{\mathbb{R}}$ (52) of the classifying space \mathcal{A} , as follows:

$$(54) \quad \begin{array}{ccc} \text{Charge in } \Omega\mathcal{A}\text{-valued} & \text{character} & \text{Total flux in } \mathcal{L}\mathcal{A}\text{-valued} \\ \text{nonabelian cohomology} & \text{ch}_X^{\mathcal{A}} & \text{de Rham cohomology} \\ H^1(X; \Omega\mathcal{A}) & \longrightarrow & H_{\text{dR}}^1(X; \mathcal{L}\mathcal{A}) \\ \text{\scriptsize \Downarrow} & & \text{\scriptsize \Uparrow} \\ \pi_0 \text{Map}(X, \mathcal{A}) & \xrightarrow{(\eta_{\mathcal{A}}^{\mathbb{R}})_*} & \pi_0 \text{Map}(X, L^{\mathbb{R}}\mathcal{A}). \end{array}$$

Example 1.9 (Character maps).

- (i) On ordinary cohomology, the nonabelian character map (54) reduces to the ordinary *de Rham homomorphism*:

$$(55) \quad \text{ch}^{B^n\mathbb{Z}} : H^n(X; \mathbb{Z}) \longrightarrow H_{\text{dR}}^n(X).$$

- (ii) On K-theory, the nonabelian character map (54) reduces to the ordinary *Chern character*:

$$(56) \quad \text{ch}^{\mathbb{Z} \times BU} : K(X) \longrightarrow \bigoplus_{k \in \mathbb{N}} H_{\text{dR}}^{2k}(X).$$

- (iii) On 4-Cohomotopy the nonabelian character is a novel *cohomotopical character map* (whose properties are reviewed in [FSS23, §12]):

$$(57) \quad \text{ch}^{S^4} : \pi^4(X) \longrightarrow H_{\text{dR}}^1(X; \mathfrak{L}S^4).$$

Remark 1.10 (The set of choices of flux quantizations). Given a characteristic L_{∞} -algebra \mathfrak{a} there exist either *none* or *infinitely many* admissible choices (53) of classifying spaces \mathcal{A} :

- (i) If \mathcal{A} is an admissible choice, then also $\mathcal{A} \times BK$ is admissible for all *finite groups* $K \in \text{Grp}(\text{FinSet})$. This is just one way of many for spaces \mathcal{A} to have the same *rational homotopy type* $\mathcal{L}\mathcal{A}$.

In other words: A choice of flux quantization law \mathcal{A} is a choice of *torsion completion* of the charges of the theory, and there are infinitely many ways that torsion may appear.

- (ii) The above assumption that \mathcal{A} is simply connected excludes flux quantization of any theory involving 1-form flux densities. But we may assume more generally that \mathcal{A} has *nilpotent* fundamental group acting nilpotently on all higher homotopy groups (cf. [Hil82; nLa25n]), since in that case Thm. 1.4 still holds. In this generality, the Whitehead L_{∞} -algebras $\mathcal{L}\mathcal{A}$ that appear are precisely those which are (connected and of finite type and) *nilpotent* in that its iterated brackets eventually vanish.

Beware that this class of L_{∞} -algebras (playing the role of coefficients of nonlinear flux densities) is essentially disjoint (away from the abelian cases) from that one is interested in when considering L_{∞} -algebras as coefficients for gauge potentials (cf. Tab. 1).

1.2.4. *Total Flux Quantization.* ¹⁵

In summary so far, the equations of motion for higher flux densities (5) are to be complemented by a *flux quantization law* represented by a classifying space \mathcal{A} , subject to the admissibility condition that its Whitehead L_∞ -algebra (Thm. 1.4) reproduces the Gauß law L_∞ -algebra \mathfrak{a} (37): $\mathfrak{L}\mathcal{A} \simeq \mathfrak{a}$.

Given such a flux quantization law, the solution space of flux densities (§ 1.1.3) is to be both restricted and extended:

- to the extent that the \mathcal{A} -character map $\text{ch}^{\mathcal{A}}$ (54) is not *surjective*, the physical flux densities are just those whose total flux $[\vec{B}]$ is in its image;
- to the extent that the character map is not *injective*, the lift of the total flux $[\vec{B}]$ to a charge preimage χ is to be part of the physical field content, alongside the flux densities:

$$(58) \quad \begin{array}{ccc} & H^1(X^d; \Omega\mathcal{A}) & \ni \quad \chi \\ & \text{ch}^{\mathcal{A}} \downarrow & \downarrow \\ \Omega_{\text{dR}}^1(X; \mathfrak{L}\mathcal{A})_{\text{cl}} & \xrightarrow{[-]} H_{\text{dR}}^1(X; \mathfrak{L}\mathcal{A}) & \ni \quad \text{ch}(\chi) \\ \Downarrow & \Downarrow & \searrow \\ \vec{B} & \longmapsto & [\vec{B}] \end{array}$$

For example,

- (i) when $\mathcal{A} \equiv B^2\mathbb{Z}$, so that the character map is the de Rham homomorphism (55), then the electromagnetic flux densities F_2 whose total flux $[F_2]$ is in the image of the character maps are the *integral forms*.

This *total flux quantization* of the magnetic field is observed in experiment: When confining magnetic flux density on a slab $X^3 = \mathbb{R}_{\downarrow\{\infty\}}^2 \times [-\epsilon, +\epsilon]$ of type II superconductor material, one observes an integer number

$$(59) \quad n \in \mathbb{Z} \simeq H^2(\mathbb{R}_{\downarrow\{\infty\}}^2 \times [-\epsilon, +\epsilon]; \mathbb{Z})$$

of *magnetic flux quanta* penetrating the superconductor, visible via electron microscopy in the form of (an integer number of) *Abrikosov vortices* that these induce in the material's electron sea.

So, a choice of flux quantization law \mathcal{A} for given on-shell fluxes characterized by $\mathfrak{a} \simeq \mathfrak{L}\mathcal{A}$ is part of the definition of the higher gauge field theory. In fact, below in § 1.3 we see that:

The choice of \mathcal{A} *completes* the definition of the higher gauge field content.

Therefore, the choice of \mathcal{A} is part of the specification of the *physical model*. If the physics to be described by that model is thought to be fixed, then the choice of \mathcal{A} is a *hypothesis* about the correct mathematical description of that physics, each such choice entailing *predictions* about the global behavior of the given physical fields.

Some choices of \mathcal{A} are mathematically more canonical than others, in that they are minimal in terms of cell complex structure, as already reflected in our notation above for the corresponding Gauß-law L_∞ -algebras:

¹⁵For more on total flux quantization, cf. [SS25d, §3.1-2; BSS26, §2].

Example 1.11 (Some flux quantization hypotheses).

Dirac charge quantization: For the vacuum Maxwell field (2) characterized by item (i) in Ex. 1.6

$$(60) \quad \mathfrak{a} = \mathfrak{l}(B^2\mathbb{Z} \times B^2\mathbb{Z}),$$

the evident choice of flux quantization is

$$(61) \quad \begin{aligned} \mathcal{A} &:= B^2\mathbb{Z} \times B^2\mathbb{Z} \\ &\simeq BU(1) \times BU(1) \end{aligned}$$

implying both magnetic as well as electric charges in integral cohomology. This is the duality symmetric form of traditional Dirac charge quantization, considered in this form in [FMS07; Bec+17, Rem. 2.3; LS22a, Def. 4.1; LS22b, Def. 4.3].

Hypothesis K: For the type IIA RR-field (7) characterized by item (iii) in Ex. 1.6,

$$(62) \quad \mathfrak{a} = \mathfrak{l}(\mathbb{Z} \times BU),$$

the evident choice of flux quantization is

$$(63) \quad \mathcal{A} := \mathbb{Z} \times BU \simeq KU_0,$$

implying charges in topological K-theory.

The hypothesis that this is the “correct” choice of flux quantization of type IIA RR-flux [MW00; GS22] has received much attention in the past (cf. [SS25d, §4.1; nLa25f]) and could be called *Hypothesis K* to distinguish it from other hypotheses on the global nature of RR-fields (cf. [SS23a, Rem. 4.1]).

Hypothesis h: For the 5D SuGra gauge field (8) characterized by item (iv) in Ex. 1.6,

$$(64) \quad \mathfrak{a} = \mathfrak{l}S^2,$$

the evident choice of flux quantization is

$$(65) \quad \mathcal{A} := S^2,$$

implying charges in 2-Cohomotopy.

Since 5D Maxwell-Chern-Simons theory has a constrained KK-reduction to abelian 3D Chern-Simons theory, one may regard this as a hypothesis about the flux quantization also of the latter [SS26j, §3], and as such we have called this *Hypothesis h* (with lower-case “h”) [SS25e]. This flux quantization turns out to imply fine detail of quantum Chern-Simons theory [SS25e, §3] and makes novel predictions on where and how to find (non-abelian) anyons in fractional quantum (anomalous) Hall systems [SS25e, Fig. D; SS26g; SS25f; SS25g, §4.2].

Hypothesis H: For the C-field in 11D SuGra (9) characterized by item (v) in Ex. 1.6,

$$(66) \quad \mathfrak{a} = \mathfrak{l}S^4,$$

the evident choice of flux quantization is

$$(67) \quad \mathcal{A} := S^4,$$

implying charges in 4-Cohomotopy.

The hypothesis that this is at least close to the “correct” choice for the global completion of 11D SuGra to “M-theory” we have called *Hypothesis H* and shown to imply a whole list of subtle topological effects expected in “M-theory” (cf. [FSS20; FSS21a; FSS21b; SS21]).

Remark 1.12. It is important to note that the above nonabelian flux quantization process concerns quantization not just of the magnetic charges but compatibly so also of the electric charges. Quantization of electric charges has not received due attention elsewhere, and it is with the quantization of the electric charges included that the flux quantization laws generically become non-abelian.

But total flux quantization is not yet the whole story: The full higher gauge field involves also a *gauge potential* \widehat{A} (experimentally seen in Aharonov-Bohm effects) which witnesses a local form of flux quantization. But this turns out to be induced from the same flux quantization choice \mathcal{A} , which is what we turn to next.

1.3. Completed Phase Space. ¹⁶

In this section, we need to invoke some geometric homotopy theory (higher topos theory, cf. [Lur09]) in order to describe the geometry of the phase space of higher gauge fields, globally completed by a flux quantization law \mathcal{A} according to § 1.2.

But a central result (Prop. 2.2 below) says that the “topological sector” of this phase space (its shape) is equivalently just (the homotopy type of) \mathcal{A} ! Since this is all that enters the discussion of the quantization of the topological sector in § 2 below, the reader willing to take this step for granted may want to skip ahead to § 2.

1.3.1. Smooth Sets of Flux Densities. ¹⁷

So far, we have been considering the *set* $\text{LocSol} \simeq \Omega_{\text{dR}}^1(X^d; \mathfrak{a})_{\text{cl}}$ of on-shell flux densities (§ 1.1.3), but now we need to regard this as a kind of *smooth space* amenable to differential geometry. In fact, we will need to do differential geometry on a kind of *moduli space* of on-shell flux densities. But it is an open secret in mathematical physics that the differential geometry of spaces of fields of almost any kind falls outside the scope of traditional differential geometry: These spaces are generically not even infinite-dimensional manifolds.

Therefore, we need to invoke a better differential geometry where smooth spaces of flux densities do naturally exist. This is the *cohesive topos theory* of *smooth sets*:

Definition 1.13. Let CartSp denote the category whose objects are the Cartesian spaces \mathbb{R}^n for $n \in \mathbb{N}$ and whose morphisms are the smooth functions between these. Regard this as a site via the *coverage* (Grothendieck pre-topology) of *differentially good open covers* (covers by open subsets all whose non-empty finite intersections are diffeomorphic to an \mathbb{R}^n).

Whatever a *smooth set* X is, it should be *probeable* by these \mathbb{R}^n , in that we should know of X :

- (i) the sets of smooth *probes* (“plots”) $\text{Plt}(\mathbb{R}^n, X) := \{\mathbb{R}^n \dashrightarrow X\}$,
- (ii) the (contravariant) functoriality of these sets under precomposition with ordinary smooth functions $\mathbb{R}^{n_1} \xrightarrow{f} \mathbb{R}^{n_2} : \text{Plt}(\mathbb{R}^{n_2}, X) \xrightarrow{f^*} \text{Plt}(\mathbb{R}^{n_1}, X)$,

¹⁶For more on the completed phase space see [SS24a; SS25d, §3.1].

¹⁷For more on the topic of smooth sets in physics see [Sch25c; GS25; IM25]

- (iii) and the fact that probes by some \mathbb{R}^n may be glued together from compatible probes by covering open subsets.

Jointly, this says that the sets of probes/plots of a generalized smooth space X should form a *sheaf of sets* on CartSp – and that’s actually all we need to know about such X :

Definition 1.14. *Smooth sets* are the sheaves on CartSp :

$$(68) \quad \text{SmthSet} := \text{Sh}(\text{CartSp}).$$

The morphisms $X \rightarrow Y$ of these sheaves are the *smooth maps* between smooth sets.

For example:

- (i) Smooth manifolds X are smooth sets via the ordinary smooth functions into them: $\text{Plt}(\mathbb{R}^n, X) := C^\infty(\mathbb{R}^n, X)$.
- (ii) In particular, the \mathbb{R}^n themselves become smooth sets this way (*Yoneda embedding*) and the given plots $\mathbb{R}^n \dashrightarrow X$ of any smooth set are equivalently the smooth maps $\mathbb{R}^n \rightarrow X$ (*Yoneda lemma*).
- (iii) For smooth sets X_1, X_2 , their *product smooth set* $X_1 \times X_2$ is given by $\text{Plt}(\mathbb{R}^n, X_1 \times X_2) := \text{Plt}(\mathbb{R}^n, X_1) \times \text{Plt}(\mathbb{R}^n, X_2)$.
- (iv) For any pair of smooth sets X, A the set of smooth maps between them becomes a smooth set $\text{Map}(X, A)$ via $\text{Plt}(\mathbb{R}^n, \text{Map}(X, A)) := \{\mathbb{R}^n \times X \rightarrow A\}$.

The last of these examples shows how typical spaces of fields are naturally smooth sets. This has evident variants, of which one of key interest to us is:

- (v) For an L_∞ -algebra \mathfrak{a} (22) the *moduli* smooth set of closed \mathfrak{a} -valued differential forms is

$$(69) \quad \Omega_{\text{dR}}^1(-; \mathfrak{a})_{\text{cl}} \in \text{SmthSet}$$

whose \mathbb{R}^n -plots are just the closed \mathfrak{a} -valued forms on the probe space \mathbb{R}^n :

$$(70) \quad \text{Plt}(\mathbb{R}^n, \Omega_{\text{dR}}^1(-; \mathfrak{a})_{\text{cl}}) := \Omega_{\text{dR}}^1(\mathbb{R}^n; \mathfrak{a})_{\text{cl}},$$

The definition (70) bootstraps, over Cartesian probe spaces, the idea that there is to be a *universal* closed \mathfrak{a} -valued form \vec{F}_{univ} on the smooth moduli space whose pullback along smooth classifying maps uniquely produces all others — which then in fact follows generally, for X any smooth manifold (and generally any smooth set X):

$$(71) \quad \begin{aligned} \text{Hom}(X, \Omega_{\text{dR}}^1(-; \mathfrak{a})_{\text{cl}}) &\xrightarrow{\sim} \Omega_{\text{dR}}^1(X; \mathfrak{a})_{\text{cl}} \\ (X \xrightarrow{\phi} \Omega_{\text{dR}}^1(-; \mathfrak{a})_{\text{cl}}) &\mapsto \phi^* \vec{F}_{\text{univ}}. \end{aligned}$$

1.3.2. Deformation moduli of flux densities. ¹⁸

We have seen deformation classes of closed \mathfrak{a} -valued forms in the form of concordances over the interval $\Delta_{\text{top}}^1 = [0, 1]$ (in § 1.2.1). These deformations serve as

¹⁸The object $\int \Omega_{\text{dR}}^1(-; \mathfrak{a})_{\text{cl}}$ was introduced in [Sch13, §4.4.14.2; FSS23, (9.2)], more exposition is in [SS25d, p. 26].

The ambient ∞ -topos of smooth ∞ -groupoids goes back to [FSS12, §A; Sch13, §3.3] following [Dug98]. The definition is reviewed in [FSS23, §1], monograph accounts are [FSS23, §1; SS26d, §4].

coboundaries between closed \mathfrak{a} -valued forms. But in a higher gauge theory with flux densities of higher degrees, there are in general also higher order such deformations/concordances, parameterized over the topological k -simplices Δ_{top}^k . The tower of these higher-order deformations enhances the smooth set (70) of closed \mathfrak{a} -valued forms on \mathbb{R}^n to a *simplicial smooth set*

$$(72) \quad \int \Omega_{\text{dR}}^1(-; \mathfrak{a})_{\text{cl}} \in \text{SmthSet}_\Delta,$$

whose simplicial sets of plots are

$$(73) \quad \text{Plt}\left(\mathbb{R}^n \times \Delta^k, \int \Omega_{\text{dR}}^1(-; \mathfrak{a})_{\text{cl}}\right) := \Omega_{\text{dR}}^1\left(\mathbb{R}^n \times \Delta_{\text{top}}^k; \mathfrak{a}\right)_{\text{cl}}.$$

Here, in evident generalization of (68), *simplicial smooth sets* are the objects of the sheaf topos

$$(74) \quad \text{SmthSet}_\Delta := \text{Sh}(\text{CartSp} \times \Delta)$$

over the product site of CartSp (Def. 1.13) with the simplex category (the latter equipped with the trivial Grothendieck topology), whose objects are formal products

$$(75) \quad \mathbb{R}^n \times \Delta^k \in \text{CartSp} \times \Delta, \quad n, k \in \mathbb{N}$$

of a Cartesian space probing smooth structure and of a cellular simplex probing higher homotopy structure.

We will regard as homotopy-invertible the simplicial smooth maps in the class

$$(76) \quad W := \{\text{Local weak homotopy equivalences}\} \subset \text{Mor}(\text{SmthSet}_\Delta),$$

whose simplicial maps of probes, when restricted to arbitrarily small probes (to *stalks*), are simplicial weak homotopy equivalences. Doing so means to regard simplicial smooth sets as presentations of *smooth ∞ -groupoids* (cf. [FSS12, §A; FSS23, §1; SS26d, §4]):

$$(77) \quad \text{SmthGrpd}_\infty := L^W \text{SmthSet}_\Delta.$$

The plain smooth sets may be faithfully understood as *simplicially constant* simplicial smooth sets,

$$(78) \quad \text{SmthSet} \hookrightarrow \text{SmthSet}_\Delta,$$

and as such there is a canonical smooth simplicial inclusion morphism from the smooth moduli space of closed \mathfrak{a} -valued forms (69) to this simplicial smooth moduli space (72) of their deformations:

$$(79) \quad \Omega_{\text{dR}}^1(-; \mathfrak{a}) \xrightarrow{\eta^f} \int \Omega_{\text{dR}}^1(-; \mathfrak{a})_{\text{cl}}.$$

This map witnesses how a fixed flux density, on the left, becomes deformable, on the right. For example:

- for $\mathfrak{a} = \iota B^n \mathbb{Z}$, then

$$(80) \quad \int \Omega_{\text{dR}}^1(-; \mathfrak{a})_{\text{cl}} \simeq \text{DK}\left(0 \rightarrow \Omega_{\text{dR}}^0(-) \xrightarrow{d} \dots \xrightarrow{d} \Omega_{\text{dR}}^n(-)\right)$$

is equivalently, as a smooth ∞ -groupoid (77), the simplicial incarnation of the n -shifted de Rham complex (cf. [FSS23, Lem. 9.2]).

Conversely this means that we may regard $\int \Omega_{\text{dR}}^1(-; \mathfrak{a})_{\text{cl}}$ as the *nonabelian de Rham complex* with coefficients in the L_∞ -algebra \mathfrak{a} .

1.3.3. The differential character map. ¹⁹

Where smooth sets are simplicially constant simplicial smooth sets (78), on the other extreme every topological space A induces its *fundamental* ∞ -groupoid or *shape* (cf. [SS26d, §4.3.2; SS26e, §9.1.1]) ²⁰

$$(81) \quad \int A \in \text{SmthSet}_\Delta \xrightarrow{\gamma} \text{SmthGrpd}_\infty,$$

which is represented by a geometrically discrete (hence constant on CartSp) simplicial smooth set, given by its *singular simplicial complex*:

$$(82) \quad \text{Plt}(\mathbb{R}^n \times \Delta^k, \int X) = \text{Hom}(\Delta_{\text{top}}^k, A).$$

The general formula for the *shape* $\int \mathbf{X}$ of a smooth ∞ -groupoid \mathbf{X} is

$$(83) \quad \text{Plt}(\mathbb{R}^n \times \Delta^k, \int \mathbf{X}) \simeq \text{Hom}(\mathbb{R}^n \times \Delta_{\text{top}}^k, \mathbf{X}),$$

and despite the superficial dependence on the Cartesian probes in this formula, the result is, up to equivalence, a geometrically discrete ∞ -groupoid (hence is “pure shape”, not carrying geometry):

$$(84) \quad \int \mathbf{X} \in \text{Grpd}_\infty \hookrightarrow \text{SmthGrpd}_\infty.$$

In fact, all previous constructions related to a choice of classifying space “ \mathcal{A} ” (connected, with abelian fundamental group and of rational finite-type) only depend on its shape, whence we will understand from here on that \mathcal{A} denotes the *pure shape* of a classifying space:

$$(85) \quad \mathcal{A} := \int A \in \text{Grpd}_\infty \hookrightarrow \text{SmthGrpd}_\infty.$$

Now, a reframing of the *fundamental theorem of dg-algebraic rational homotopy theory* ([FSS23, §5 & Def. 9.2]) gives a *differential nonabelian character* map of smooth ∞ -groupoids

$$(86) \quad \mathcal{A} \xrightarrow{\text{ch}^{\mathcal{A}}} \int \Omega_{\text{dR}}^1(-; \mathcal{A})_{\text{cl}}$$

which is an equivalent incarnation in SmthGrpd_∞ of the rationalization map $\eta_{\mathcal{A}}^{\mathbb{R}}$ in Grpd_∞ that defines the nonabelian character map (54).

1.3.4. The completed phase space. ²¹

With all this in hand, we may now refine the picture (58) of flux quantization from total fluxes (being nonabelian cohomology classes) to the actual flux densities. We have produced a pair of coincident maps of smooth ∞ -groupoids

$$(87) \quad \begin{array}{ccc} & \mathcal{A} & \\ & \downarrow \text{ch}^{\mathcal{A}} & \\ \Omega_{\text{dR}}^1(-; \mathfrak{a})_{\text{cl}} & \xrightarrow{\eta^f} & \int \Omega_{\text{dR}}^1(-; \mathfrak{a})_{\text{cl}} \end{array} \quad (\text{where } \mathfrak{a} \simeq \mathcal{A}),$$

¹⁹The differential nonabelian character map (86) is due to [FSS23, Def. 9.2] (a reinterpretation of the classical rationalization map in dg-algebraic rational homotopy theory reviewed as [FSS23, (5.17)]). The expression (83) for the shape of smooth ∞ -groupoids is due to [BBP24].

²⁰In (81) the functor γ regards a simplicial smooth set as a smooth ∞ -groupoid via the simplicial localization of (77).

²¹The construction of nonabelian differential cohomology is due to [FSS23, Def. 9.3] and its interpretation as providing the completed phase space of higher gauge fields is made explicit in [SS24a, Def. 2.6].

which describe universally how flux densities (on the bottom left) may correspond (on the bottom right) with \mathcal{A} -valued charges (on the top right).

Concretely, for X^d a Cauchy surface and

- $X^d \xrightarrow{\vec{B}} \Omega_{\text{dR}}^1(-; \mathfrak{a})_{\text{cl}}$ modulating (71) on-shell flux densities \vec{B} ,
- $X^d \xrightarrow{x} \mathcal{A}$ classifying a charge in nonabelian cohomology (43),

their compatibility is expressed by homotopies \widehat{A} filling the resulting square of smooth ∞ -groupoids:

Definition 1.15 (Global phase space and Nonabelian differential cohomology). Given equations of motion (5) for higher flux densities characterized by an L_∞ -algebra \mathfrak{a} (Thm. 1.4) and an admissible flux quantization law \mathcal{A} (53) then a *globally complete* on-shell gauge field configuration is a dashed cone of smooth ∞ -groupoids over (87) with tip X^d :

$$(88) \quad \begin{array}{ccc} X^d & \overset{x}{\dashrightarrow} & \mathcal{A} \\ \downarrow \vec{B} & \swarrow \widehat{A} & \downarrow \text{ch}^{\mathcal{A}} \\ \Omega_{\text{dR}}^1(-; \mathfrak{a})_{\text{cl}} & \xrightarrow{\eta^f} & \int \Omega_{\text{dR}}^1(-; \mathfrak{a})_{\text{cl}} \end{array}$$

Equivalently, if we denote the universal such cone by $\mathcal{A}_{\text{diff}}$, then the choice of *gauge potential* \widehat{A} for given on-shell flux densities \vec{B} is equivalently a dashed lift as shown here:

$$(89) \quad \begin{array}{ccccc} & & \mathcal{A}_{\text{diff}} & \xrightarrow{x_{\text{univ}}} & \mathcal{A} \\ & \nearrow (\vec{B}, x, \widehat{A}) & \downarrow \vec{B}_{\text{univ}} & \swarrow \widehat{A}_{\text{univ}} & \downarrow \text{ch}^{\mathcal{A}} \\ X^d & \xrightarrow{\vec{B}} & \Omega_{\text{dR}}^1(-; \mathfrak{a})_{\text{cl}} & \xrightarrow{\eta^f} & \int \Omega_{\text{dR}}^1(-; \mathfrak{a})_{\text{cl}} \end{array}$$

The gauge (homotopy) equivalence classes of such data are the *nonabelian differential cohomology* of X^d :

$$(90) \quad H_{\text{diff}}^1(X^d; \Omega\mathcal{A}) := \pi_0 \text{Hom}(X^d, \mathcal{A}_{\text{diff}}).$$

Example 1.16.

- (i) For $\mathcal{A} = B^2\mathbb{Z}$, the data (89) are equivalently U(1)-principal bundles with connection, the usual model for the electromagnetic field.
- (ii) For $\mathcal{A} = B^3\mathbb{Z}$, the data (89) are equivalently U(1)-*bundle gerbes with connection*, the usual model for the B-field (11) [FSS23, Ex. 9.4].
- (iii) For $\mathcal{A} = \mathbb{Z} \times BU$, (89) are cocycles in “canonical” differential K-theory [FSS23, Ex. 9.2].
- (iv) Generally, for $\mathcal{A} = E_n$ a stage in an Ω -*spectrum of spaces*, the nonabelian differential cohomology (90) reduces to “canonical” differential E^n -cohomology [FSS23, Ex.].
- (v) For $\mathcal{A} = \int S^n$, we say that (90) is (unstable/nonabelian) *differential cohomotopy*.

Accordingly, given an admissible flux quantization law \mathcal{A} , then

$$(91) \quad \text{PhsSpc} := \text{Map}(X^d, \mathcal{A}_{\text{diff}}) \in \text{SmthGrpd}_\infty$$

is the *phase space* of the higher gauge theory: the “space” (smooth ∞ -groupoid) of globally completed on-shell field configurations.

Remark 1.17 (The higher gauge potentials). It is not obvious that the homotopy denoted \widehat{A} in Def. 1.15 locally corresponds to the usual (higher) gauge potentials seen in the physics literature, in cases such as in Exs. 1.1 and 1.11. That this is indeed the case is remarkable and is shown:

- (i) for higher U(1)-gauge fields in [FSS23, Ex. 9.4],
- (ii) for the 11D supergravity C-field in [GSS24a, Prop. 2.48],
- (iii) and for the self-dual gauge field on the M5 in [SS25c, §B].

The cases of the RR-field and of the 5D MCS field follow analogously.

In view of all these examples of higher gauge fields one is naturally left wondering about the common case of nonabelian Yang-Mills fields. Here we have the following interesting subtlety:

Example 1.18 (The (non-)example of Yang-Mills fields). Beware that Yang-Mills fields (cf. [RS17; nLa25x]) for a *nonabelian* gauge Lie group G (with Lie algebra \mathfrak{g}) such as $U(n)$, $n \geq 2$, are *not* an example of *Maxwell-type higher gauge fields* in the sense of § 1.1.2 (as the term “Maxwell-type” suggests). This is because:

- (i) their flux densities $\{F^a \in \Omega_{\text{dR}}^2(\widehat{X})\}_{a=1}^{\dim(\mathfrak{g})}$ in general are not globally defined on spacetime X as required in (3), but only on a good open cover $\widehat{X} \twoheadrightarrow X$,
- (ii) the Bianchi identity $dF^a = f_{bc}^a A^b \wedge F^c$ (involving the structure constants $(f_{bc}^a \in \mathbb{R})_{a,b,c=1}^{\dim(\mathfrak{g})}$ of \mathfrak{g}) is not a polynomial in the flux densities alone, as required in (4) and (5), but depends also on the *gauge potential* 1-forms $\{A^a \in \Omega_{\text{dR}}^1(\widehat{X})\}$.

Accordingly, there cannot be a classifying space \mathcal{A} whose character map § 1.2.3 witnesses the quantization of nonabelian Yang-Mills charges as it does exist for the higher Maxwell-type field species in Ex. 1.11.

But one can turn this around: There is an evident “candidate” classifying space, namely the traditional classifying space of G -principal bundles, denoted $\mathcal{A} := BG$ (cf. [RS17, Thm. 3.5.1; SS26d, §3.3.1 & Thm. 5.2.13]), and one can ask which kinds of higher gauge fields are described by using that in Def. 1.15:

Given that in the (co)limit of infinite rank this goes to the classifying space of (reduced) topological K-theory, $BU(n) \xrightarrow{n \rightarrow \infty} BU$ (63), we already see that setting $\mathcal{A} := BG$ generally gives a differential refinement of the nonabelian cohomology theory sometimes called *unstable K-theory* [HK04]. The cocycles of such differential unstable K-theory have been worked out in [FSS23, Prop. 9.4], following [HS05, p. 28]: They are indeed represented by principal connections, hence by Yang-Mills fields, but subject to a stronger equivalence relation than principal gauge isomorphism.

This stronger equivalence relation is of course that which in the stable case, $n \rightarrow \infty$, has been argued to reflect D-brane/antibrane pair creation/annihilation [Wit98, §3]. This is an immediate consequence of the traditional *Hypothesis K* which may remain underappreciated: If D-brane charge is really classified in K-theory, then the Yang-Mills fields commonly considered on coincident D-branes

(following [Wit96, p. 7]) are not as such actually physically observable, only their class in differential K-theory is (cf. [BSS19]).

2. QUANTIZATION OF THEIR TOPOLOGICAL SECTOR

Now that we quantize, our ground field becomes the complex numbers.

2.1. Topological Observables. ²²

In quantizing the topological sector of a globally completed (flux-quantized) higher gauge theory, we first consider the topological observables, in order to then pass to their quantization as an algebra of topological quantum observables, and to the determination of the topological quantum states.

2.1.1. Ordinary topological observables. ²³

Ordinary *observables* O are the smooth scalar functions on phase space (91):

$$(92) \quad \text{PhsSpc} \xrightarrow{O} \mathbb{C}.$$

Since $\mathbb{C} \in \text{SmthSpc} \hookrightarrow \text{SmthGrpd}_\infty$ is 0-truncated, these are automatically *gauge invariant*.

A *topological observable* is one that is sensitive only to the global shape of the phase space, but not to its local geometry, hence is such a map (92) that factors through the shape unit:

$$(93) \quad \begin{array}{ccc} & \xrightarrow{O} & \\ \text{PhsSpc} & \xrightarrow{\eta^f} \int \text{PhsSpc} & \dashrightarrow \mathbb{C} \end{array}$$

As before, since \mathbb{C} is 0-truncated, this factors furthermore through the 0-truncation of the shape of the phase space, which is the set of connected components $\pi_0(-)$:

$$(94) \quad \begin{array}{ccc} & \xrightarrow{O} & \\ \text{PhsSpc} & \xrightarrow{\eta^f} \int \text{PhsSpc} \xrightarrow{\eta^{[-1_0]}} \pi_0 \int \text{PhsSpc} & \dashrightarrow \mathbb{C} \end{array}$$

Moreover, realistic observables (those realizable in experiment) are nonvanishing only on a finite number of connected components of the phase space. Therefore the realistic topological observables form the 0th *homology* of the shape of the phase space:

$$(95) \quad \text{TopObs} = H_0(\int \text{PhsSpc}; \mathbb{C}).$$

2.1.2. Higher topological observables. ²⁴

Beyond its connected components, (the shape of) the phase space encodes information about higher global symmetries of the higher gauge fields, also known as “categorified symmetries” (cf. [SŠ09]), “generalized symmetries” (cf. [GRT24]) or “higher-form symmetries” (cf. [Per25]), for more see [Kai26; nLa25h]. If we imagine (as has become common these days) that these are also observable in experiment,

²²Our discussion of topological observables follows [SS24b, §3] and [SS22, §2.5; CSS23, §4].

²³For the ordinary notion of observables as smooth functions on phase space see [SW76]. For ordinary topological observables as the 0-homology of phase space see [SS26j, §4.1.4].

²⁴The notion of higher observables as the higher homology of a higher stacky phase space appears in [CSS23; SS24b, §4] following [SS22, §2.5].

The homotopy theory of ∞ -vector spaces modeled as simplicial chain complexes is established in [SS26c, Def. 3.2, Thm. 3.3].

then we should say that we have an \mathbb{N} -graded vector space of topological *higher observables*, given by the higher homology groups of the shape of the phase space:

$$(96) \quad \mathbf{TopObs}_\bullet := H_\bullet(\int \mathbf{PhsSpc}; \mathbb{C}).$$

We may further resolve this structure by passing from homology classes to chains. To that end, consider the category of *simplicial chain complexes*

$$(97) \quad \mathbf{Ch}(\mathbf{Vect})_\Delta := \mathbf{Sh}(\Delta, \mathbf{Ch}(\mathbf{Vect}))$$

and force into homotopy equivalences the maps that induce quasi-isomorphisms on totalizations:

$$(98) \quad W := \{\text{Total-quasi-isomorphisms}\} \subset \mathbf{Mor}(\mathbf{Ch}(\mathbf{Vect})_\Delta),$$

to obtain the ∞ -category of ∞ -vector spaces (equivalently: *HC-modules*, cf. [SS26a]):

$$(99) \quad \mathbf{Vect}_\infty := L^W \mathbf{Ch}(\mathbf{CVect})_\Delta.$$

Now, since simplicial chain complexes support a combinatorial simplicial model category structure with the above weak equivalences (98), there is a canonical “*tensoring*” of ∞ -vector spaces over ∞ -groupoids

$$(100) \quad \mathbf{Grpd}_\infty \times \mathbf{Vect}_\infty \xrightarrow{(-)\cdot(-)} \mathbf{Vect}_\infty$$

which on the tensor unit $\mathbf{1} \in \mathbf{Vect}_\infty$ sends ∞ -groupoids to their \mathbb{C} -linearization or \mathbb{C} -*motive* (cf. [Sch14, §8.2; SS25i, Prop. 2.10; SS26a, §2.3]), represented by what classically is their singular chain complex $\mathbb{C}[\mathcal{X}]$:

$$(101) \quad \mathcal{X} \in \mathbf{Grpd}_\infty \quad \vdash \quad \mathbb{C}[\mathcal{X}] := \mathcal{X} \cdot \mathbf{1}.$$

Therefore, the *motive of the shape of the phase space* is

$$(102) \quad \mathbf{TopObs} = \mathbb{C}[\int \mathbf{PhsSpc}] \in \mathbf{Vect}_\infty$$

and the higher topological observables (96) are its stable homotopy groups:

$$(103) \quad \mathbf{TopObs}_\bullet \simeq \pi_\bullet(\mathbf{TopObs}) \equiv \pi_\bullet(\mathbb{C}[\int \mathbf{PhsSpc}]).$$

2.1.3. The shape of phase space. ²⁵

Hence, to proceed with analyzing the topological observables, we need a good handle on the shape of the completed phase space of flux-quantized higher gauge fields.

Lemma 2.1 (Smooth Oka principle). *For $X \in \mathbf{SmthMfd} \hookrightarrow \mathbf{SmthGrpd}_\infty$ and any $\mathbf{A} \in \mathbf{SmthGrpd}_\infty$ we have natural equivalences*

$$(104) \quad \begin{aligned} \int \mathbf{Map}(X, \mathbf{A}) &\simeq \mathbf{Map}(\int X, \int \mathbf{A}) \\ &\simeq \mathbf{Map}(X, \int \mathbf{A}). \end{aligned}$$

Proposition 2.2. *The shape of the nonabelian differential cohomology moduli $\mathcal{A}_{\text{diff}}$ (89) is the classifying shape \mathcal{A} :*

$$(105) \quad \int \mathcal{A}_{\text{diff}} \simeq \mathcal{A}$$

and under this equivalence the shape unit is the universal charge map:

$$(106) \quad \eta_{\mathcal{A}_{\text{diff}}}^{\int} \simeq \chi_{\text{univ}}.$$

²⁵For more on the shape of smooth ∞ -groupoids see [SS26d, §4.3]. The smooth Oka principle (Prop. 2.1) is due to [BBP24; SS26d, §1.1.2]

Proof. Using that the shape modality is idempotent, whence $\int \eta^f \simeq \text{id}$ and $\int \mathbf{ch}^A \simeq \mathbf{ch}^A$, and that it preserves pullbacks over pure-shape objects we obtain the following pullback on the right

$$(107) \quad \int \left(\begin{array}{ccc} \mathcal{A}_{\text{diff}} & \xrightarrow{\chi_{\text{univ}}} & \mathcal{A} \\ \bar{E}_{\text{univ}} \downarrow & \lrcorner & \downarrow \mathbf{ch}^A \\ \Omega_{\text{dR}}^1(-; \mathfrak{a})_{\text{cl}} & \xrightarrow{\eta^f} & \int \Omega_{\text{dR}}^1(-; \mathfrak{a})_{\text{cl}} \end{array} \right) \simeq \begin{array}{ccc} \int \mathcal{A}_{\text{diff}} & \xrightarrow{\int \chi_{\text{univ}}} & \mathcal{A} \\ \int \bar{E}_{\text{univ}} \downarrow & \lrcorner & \downarrow \mathbf{ch}^A \\ \int \Omega_{\text{dR}}^1(-; \mathfrak{a})_{\text{cl}} & \xrightarrow{\int \eta^f} & \int \Omega_{\text{dR}}^1(-; \mathfrak{a})_{\text{cl}} \end{array}.$$

Since equivalences are preserved under pullback, this shows that $\int \chi_{\text{univ}}$ is an equivalence, proving the first statement.

Moreover, the universal property of the shape implies that a map to a pure shape object like \mathcal{A} factors through the shape unit of its domain, so that

$$(108) \quad \begin{array}{c} \xrightarrow{\chi_{\text{univ}}} \\ \mathcal{A}_{\text{diff}} \xrightarrow{\eta^f} \int \mathcal{A}_{\text{diff}} \xrightarrow{F} \mathcal{A}, \end{array}$$

for some pure shape map F . But with $\int \chi_{\text{univ}}$ and $\int \eta^f$ being equivalences, also $\int F \simeq F$ is an equivalence, which proves the second claim. \square

Corollary 2.3. *The shape of the phase space of \mathcal{A} -flux-quantized higher gauge fields is that of the mapping space of the Cauchy surface X^d into \mathcal{A} :*

$$(109) \quad \begin{aligned} \int \text{PhsSpc} &\stackrel{(91)}{=} \int \text{Map}(X^d, \mathcal{A}_{\text{diff}}) \stackrel{(104)}{\simeq} \text{Map}(X^d, \int \mathcal{A}_{\text{diff}}) \\ &\stackrel{(105)}{\simeq} \text{Map}(X^d, \mathcal{A}), \end{aligned}$$

and hence the higher topological observables (103) are the homology groups of this mapping space (the homotopy groups of its “motive” (102)):

$$(110) \quad \text{TopObs}_\bullet \simeq \pi_\bullet(\mathbb{C}[\text{Map}(X^d, \mathcal{A})]).$$

2.1.4. Solitonic fields. ²⁶

Generally, the field configurations of topological interest are *solitonic*, meaning that their flux densities and charges *vanish at infinity*. To model this, take:

- (i) the charge classifying space \mathcal{A} to be equipped with a (“base”) point, to be thought of as the classifier for zero-charge:

$$(111) \quad \{0\} \xrightarrow{\iota_0} \mathcal{A},$$

- (ii) the spatial domain $X_{\cup\{\infty\}}^d$ to be the *one-point compactification* of a manifold X^d :

$$(112) \quad X_{\cup\{\infty\}}^d := X^d / \text{ends},$$

identifying the *ends* of a non-compact space (such as the evident two ends $\pm\infty$ of the real line) with a *point at infinity*

$$(113) \quad \{\infty\} \xrightarrow{\iota_\infty} X_{\cup\{\infty\}}^d,$$

²⁶Discussion of solitonic charges classified by pointed maps is in [SS25d, §2.2; SS24b, §A.2]. The solitonic phase space is discussed in [SS26j, §A.2 (91)].

For the classical notion of *one-point compactification* $(-)\cup\{\infty\}$ cf. [Kel75, pp. 150; Bre93, p. 199; nLa25o].

which we take to be equipped with a *neighborhood of infinity*, $O_\infty \hookrightarrow X_{cpt}^d$.

Then the *solitonic phase space* $\text{PhsSpc}^{\text{sol}}$ is the variant of the phase space (91) where the fluxes and charges are constrained to vanish on the neighborhood of infinity. Its shape is computed in corresponding variation of Cor. 2.3 and comes out as the *pointed mapping space* $\text{Map}^*(-, -)$ out of the one-point compactification:

$$(114) \quad \int \text{PhsSpc}^{\text{sol}} \simeq \text{Map}^*(X_{U\{\infty\}}^d, \mathcal{A}).$$

To appreciate this: When modeled via the compact-open topology on the set of continuous maps to a representative pointed topological space A (with $\mathcal{A} \simeq \int A$) out of a CW-complex $X_{U\{\infty\}}^d$, then the pointed mapping space (114) is the space of maps χ that *literally vanish at infinity* in that they take the value $0 \in A$ when evaluated at $\infty \in X^d$:

$$(115) \quad \chi \in \text{Map}^*(X_{U\{\infty\}}^d, A) \quad \Rightarrow \quad \begin{array}{ccc} X_{U\{\infty\}}^d & \overset{\chi}{\dashrightarrow} & A \\ \iota_\infty \uparrow & & \iota_0 \uparrow \\ \{\infty\} & \longrightarrow & \{0\}. \end{array}$$

Accordingly, in generalization of (110) have the *solitonic topological observables*

$$(116) \quad \begin{aligned} \text{TopObs}_\bullet^{\text{sol}} &:= \pi_\bullet(\mathbf{TopObs}^{\text{sol}}) = \pi_\bullet(\mathbb{C}[\int \text{PhsSpc}^{\text{sol}}]) \\ &= \pi_\bullet(\mathbb{C}[\text{Map}^*(X_{U\{\infty\}}^d, \mathcal{A})]). \end{aligned}$$

When X^d is already compact, then its point at infinity is disjoint

$$(117) \quad X \text{ compact} \quad \Rightarrow \quad X_{U\{\infty\}} := X \sqcup \{\infty\},$$

in which case the pointed maps reduce to unpointed maps:

$$(118) \quad \text{Map}^*(X_{U\{\infty\}}^d, \mathcal{A}) \simeq \text{Map}(X^d, \mathcal{A}).$$

Therefore we will suppress the superscript $(-)^{\text{sol}}$ in the following and understand “topological field sectors” and “topological observables” to refer to solitonic fields.

For example: ²⁷

- (i) The end of Euclidean space \mathbb{R}^d is the proverbial “ $(d-1)$ -sphere at infinity” whose identification with a single point ∞ closes \mathbb{R}^d to the d -sphere:

$$(119) \quad \mathbb{R}_{U\{\infty\}}^d \simeq S^d.$$

- (ii) If a space is already compact, then its infinity is disjoint:

$$(120) \quad X \text{ compact} \quad \Rightarrow \quad X_{U\{\infty\}} \simeq X \sqcup \{\infty\}.$$

- (iii) The one-point-compactification of a product space is the *smash product* $(-)\wedge(-)$ of the compactifications of the factors:

$$(121) \quad (X \times Y)_{U\{\infty\}} \simeq (X_{U\{\infty_X\}}) \wedge (Y_{U\{\infty_Y\}}) := \frac{X_{U\{\infty_X\}} \times Y_{U\{\infty_Y\}}}{\{\infty_X\} \times Y_{U\{\infty_Y\}} \cup X_{U\{\infty_X\}} \times \{\infty_Y\}}.$$

- (iv) The pointed maps out of a smash product with a circle are based loops of maps out of the remaining factor:

$$(122) \quad \text{Map}^*(S^1 \wedge X, \mathcal{A}) \simeq \Omega \text{Map}^*(X, \mathcal{A}).$$

²⁷The following statements about the one-point compactification apply to locally compact Hausdorff spaces.

2.1.5. *Higher-dimensional solitons.* ²⁸

Yet more generally, a higher-dimensional soliton is a field configuration which is constrained (only) to vanish at *transverse infinity*, namely transverse to its higher-dimensional soliton core.

This is mathematically modeled by adjoining the point-at-infinity to the transverse directions but keeping it disjoint to the longitudinal directions. For instance $\mathbb{R}_{\sqcup\{\infty\}}^p \wedge \mathbb{R}_{\sqcup\{\infty\}}^{d-p}$ is the pointed domain space on which to measure “cartesian” or “flat” p -solitonic charge in d -dimensional space.

FIGURE 3. *Abrikosov vortices* (cf. [Fra+96; nLa25w], figure adapted from [LM09, Fig. 1]), in flat slabs of 2-dimensional type II superconductors, are the *solitonic 1-branes* of ordinary electromagnetism (cf. Ex. 2.4).

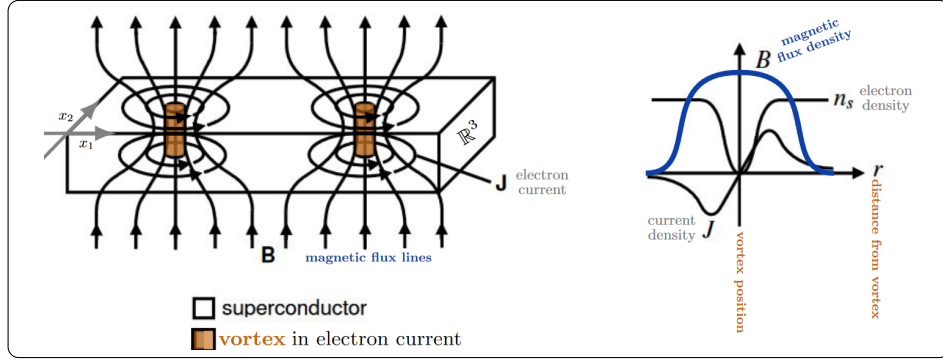

Example 2.4. The solitonic 1-branes of ordinary Maxwell electromagnetism are the *Abrikosov vortices* (cf. Fig. 3): Here spacetime is the wedge product of the locus $\mathbb{R}_{\sqcup\{\infty\}}^2$ of an essentially 2-dimensional (type II) superconducting slab of material on which transverse magnetic flux is *localized* (not escaping to infinity), with the remaining $\mathbb{R}_{\sqcup\{\infty\}}^{1,1}$. With magnetic flux quantized in $BU(1)$ it follows that there are any integer number of 1D magnetic flux concentrations

$$(123) \quad \pi_0 \text{Map}^*(\mathbb{R}_{\sqcup\{\infty\}}^{1,1} \wedge \mathbb{R}_{\sqcup\{\infty\}}^2, BU(1)) \simeq \pi_0 \text{Map}^*(S^2, BU(1)) \simeq \pi_2(BU(1)) \simeq \mathbb{Z},$$

which is famously what is seen in experiment, as indicated in Fig. 3.

(This is the actual experimental test that Dirac charge quantization, Thm. 1.11, of the magnetic field is the correct hypothesis for the global completion of the electromagnetic field; while the traditional argument via magnetic monopoles remains hypothetical.)

Therefore, in full generality we are to consider any

$$(124) \quad (X_{\text{dom}}^d, \infty) \in \text{TopSp}^*, \quad \text{with } X^d \simeq X_{\text{dom}}^d - \{\infty\}$$

as the *spatial domain* on which to observe the topological quantum behavior of higher-dimensional solitons in $\Omega\mathcal{A}$ -cohomology.

²⁸The content of this section follows [SS25d, §2.2]. Further discussion of different *pointed spatial domains* for the same Cauchy surfaces corresponding to different dimensional soliton species is in [SS22, §2.1; BSS26, §3.2].

As before in (126), in the base case of no topology-change in the light-front direction this specializes to

$$(125) \quad X_{\text{dom}}^d \simeq \mathbb{R}_{\cup\{\infty\}}^1 \wedge X_{\text{dom}}^{d-1}.$$

2.2. Light Front Quantization. We ask now for the quantization of the higher solitonic topological observables (116) to *quantum observables*, hence for the structure of a generally non-commutative complex star-algebra on the graded vector space TopObs_\bullet that qualifies as the appropriate graded *star-algebra of quantum observables*.

Since there is no established non-perturbative quantization prescription for higher phase space stacks of globally completed higher gauge fields, we will propose one (in § 2.2.3), at least for the solitonic topological sector in light-front form, and justify it by demonstrating the following plausibility checks:

- § 2.2.3: it reflects the (light-front) time-ordering phenomenon characterizing quantum operator products (recalled in §§ 2.2.1 and 2.2.2);
- § 2.2.4: seen after KK-reduction on the transverse space X^{d-1} it yields a (Chas-Sullivan-Godin string topology) open TQFT₂[X^{d-1}] on the remaining $\mathbb{R}^{1,1}$;
- § 2.3.3: seen as a d -dimensional Euclidean TQFT on X^d it fully extends to an (∞, d) -cobordism representation (§ 2.3.3);
- § 3.1.1: it reproduces the non-perturbative topological quantum observables of Maxwell theory;
- § 3.1.2: it reproduces the phase space structure of topological flux observables in 5D and 11D Maxwell-Chern-Simons theory.

2.2.1. The light front.²⁹

In order to couple the purely topological nature of the observables from § 2.1 to time evolution on a globally hyperbolic spacetime $X^{1,d} \simeq \mathbb{R}^{1,0} \times X^d$ (14), we consider now quantization in *light front form* hence for evolution along a *lightlike foliation* of $X^{1,d}$ (cf. Fig. 4). In this situation, as the parameter $t \in \mathbb{R}^{1,0}$ evolves, the system is *necessarily evolving monotonically in space X^d* , no matter which local Lorentz frames are chosen in (14).

Of course, light front quantization of 11D supergravity has famously been suggested [Ban+97; Sus97; nLa25c] as a non-perturbative quantization capturing aspects of “M-theory”, but has traditionally only been applied to local degrees of freedom (in fact mostly to graviton scattering amplitudes). Our aim here is to give the topological form of light front quantization which applies to solitons in the globally completed higher gauge field content.

In the simplest base case, the light front evolution proceeds without “topology change” in the spatial direction, along a cylinder (cf. Fig. 5):

$$(126) \quad \mathbb{R}^{1,d} \equiv \mathbb{R}^{1,1} \times X^{d-1}, \quad X^d \equiv \mathbb{R}^1 \times X^{d-1}.$$

(Here X^{d-1} is the *transverse space* whose notational suppression in (126) yields exactly the picture in Fig. 5.) The quantum observables in this situation are discussed in §§ 2.2.2 and 2.2.4.

²⁹The *light front form* (also known as: “infinite momentum frame”) of Hamiltonian evolution in relativistic field theory was first highlighted by [Dir49, §5]; for review of traditional light front quantization cf. [Bur96; nLa25l].

The suggestion to think of what we consider in § 2.2.3 as the globally completed and topological version of light front quantization originates with [SS24b, §4].

FIGURE 4. The *light front form* of relativistic field theory regards evolution along a fixed *lightlike* foliation of spacetime (such as by the wave fronts of a plane wave of electromagnetic radiation). With respect to a temporal foliation by space-like (Cauchy) hypersurfaces X^d , this means that as the actual timelike parameter evolves (along $\mathbb{R}^{1,0}$ in the graphics) the system is *monotonically translating in space*, along a foliation of X^d . Therefore, time-ordered products of light-front observables are equivalently spatially ordered along a foliation of X^d .

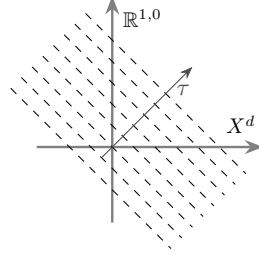
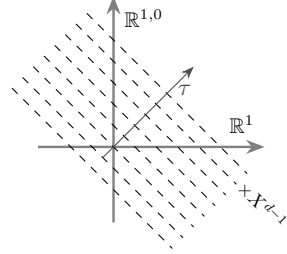

FIGURE 5. In the case that spacetime and with it the Cauchy surface has a line factor, $X^d = \mathbb{R}^1 \times X^{d-1}$ (126), the light-front foliation in Fig. 4 may be taken to be the product of X^{d-1} with the canonical light-front folia of 2D Minkowski spacetime $\mathbb{R}^{1,1}$. We refer to the factor \mathbb{R}^1 here as the *M-fiber*, since it plays the role of the extra dimension that opens up in describing branes in 10D SuGra via 11D SuGra [Duf+87; Wit95; Ban+97].



More generally, there may be “topology change” in that X^d is a *cobordism* between (ends which are) different transverse spaces X_{in}^{d-1} and X_{out}^{d-1} . The generalization of the quantization to this more general situation we discuss in § 2.3.3.

2.2.2. Algebras of Quantum Observables. ³⁰

In order to understand what we are looking for, here we highlight a field-theoretic generalization of an old insight of [Fey48, p. 381-2] that has echoes in modern discussion of time-ordered products of quantum fields, but which in itself may be underappreciated. As a slogan:

The quantum (operator) product $O_2(\tau) \star O_1(\tau)$ of observables on the τ th folium (Fig. 4) is their ordinary product $O_2(\tau + \epsilon) \cdot O_1(\tau)$ after slightly shifting ($\epsilon \rightarrow 0$) their folium domain into operator order.

Since this may not be citable from the literature, we briefly indicate how to see it (for more details and pointers cf. [nLa25r, §3]). To that end, we now use standard notation and terminology from Lagrangian field theory (such as found in [HT92]).

Consider:

- a Lagrangian field theory on a coordinate chart $\simeq \mathbb{R}^{1+d}$,
- with a regular Lagrangian density L (including all of the usual examples, just excluding pathological field dependencies);

³⁰The observation that the quantum (operator) product of observables is their ordinary product after shifting their time domains into operator order is due to [Fey48, p. 381-2], there argued with the time-discretized path integral in quantum mechanics, in this form recalled in [FHS10, §7.3; Nag99, pp. 33].

We may observe that Feynman’s “very important relation” [Fey48, (45-6)] is (the 1d discretized version of) what is now called the *Schwinger-Dyson equation* (cf. [HT92, (15.25)]), which has a rigorous formulation in general relativistic field theory (not relying on path integral heuristics, cf. [Rej16, Rem. 7.7]). This may be used to generalize Feynman’s old observation to quantum field theory (cf. [physics.SE:a/685812](#)), including its light-front formulation.

- ϕ one of its field species (which may be a scalar field or a component of a more complex field);
- $\langle \dots \rangle$ the *path integral expectation value* of fields observables (in some state), if it exists or can be imagined, or else the *time-ordered product*, of its field operator argument.

The key fact now is the *Schwinger-Dyson equation* for field insertion ϕ , which is the statement that:

$$(127) \quad \left\langle \left(\frac{\partial L}{\partial \phi} - \partial_\mu \frac{\partial L}{\partial (\partial_\mu \phi)} \right) (x) \cdot \phi(y) \right\rangle = i\hbar \left\langle \frac{\partial \phi(y)}{\partial \phi} (x) \right\rangle = i\hbar \delta^{1+d}(x-y).$$

Multiply this equation with a smearing function $f \in C^\infty(\mathbb{R}^d)$ (a smooth function of compact support on a spatial slice), integrate the result over all of space and over a time interval $(\tau - \epsilon, \tau + \epsilon)$ for $\tau := y^0$ and $\epsilon \in \mathbb{R}_{>0}$, and take the limit $\epsilon \rightarrow 0$. In this limit all bulk summands in the left term in (127) vanish (using here our assumption that L depends regularly on the fields) and what remains, under integration by parts, is just the temporal boundary evaluation of the term involving the *canonical momentum*:

$$(128) \quad \pi := \frac{\partial L}{\partial (\partial_0 \phi)}.$$

The result is the value of the following distributional equation on the arbitrary smearing function f , where we now decompose coordinates as $x = (x^0, \vec{x})$:

$$(129) \quad \lim_{\epsilon \rightarrow 0} \left\langle \pi(\tau + \epsilon, \vec{x}) \cdot \phi(\tau, \vec{y}) - \phi(\tau, \vec{y}) \cdot \pi(\tau - \epsilon, \vec{x}) \right\rangle = -i\hbar \delta^d(\vec{x} - \vec{y}).$$

If we think of $\langle \dots \rangle$ as the expectation value computed by a path integral, then its arguments $\pi \cdot \phi$ are ordinary (pointwise, commutative) products of observables, and yet this equation (129) expresses the expectation value of the equal-time *canonical commutation relation* between field operators and their canonical momenta:

$$(130) \quad \pi(\vec{x}) \star \phi(\vec{y}) - \phi(\vec{y}) \star \pi(\vec{x}) = -i\hbar \delta^d(\vec{x} - \vec{y}).$$

As advertized, we see that the operator product order in (130) is reflected in the temporal order in (129).

This derivation applies verbatim also after passage to light front form (Fig. 4): In this case the integral is over an x^+ -interval (where $x^\pm := \frac{1}{\sqrt{2}}(x^0 \mp x^1)$), erected over a lightlike hypersurface $x^+ = \tau$, and yields the following identity,³¹ where we now decompose coordinates as $x = (x^+, x^-, \vec{x}_\perp)$:

$$(132) \quad \begin{aligned} & \lim_{\epsilon \rightarrow 0} \left\langle \pi(\tau + \epsilon, x^-, \vec{x}) \cdot \phi(\tau, x^-, \vec{y}) - \phi(\tau, \vec{y}) \cdot \pi(\tau - \epsilon, \vec{x}) \right\rangle \\ & = -i\hbar \frac{1}{2} \delta(x^- - y^-) \delta^{d-1}(\vec{x} - \vec{y}). \end{aligned}$$

³¹The factor of $1/2$ on the right of (132) originates as a factor of 2 on the left due to the fact that Lorentz invariant Lagrangians have kinetic terms of the form $L = (\partial_+ \phi) \cdot (\partial_- \phi) + \dots$ for which

$$(131) \quad \partial_\mu \frac{\partial L}{\partial (\partial_\mu)} = \partial_- (\partial_+ \phi) + \partial_+ (\partial_- \phi) + \dots = 2 \partial_+ (\partial_- \phi).$$

This exactly matches a corresponding factor of $1/2$ in the canonical derivation of (134), whose derivation, however, requires more work, see [Bur96, §A].

Here π is the canonical light-front momentum

$$(133) \quad \pi := \frac{\partial L}{\partial(\partial_+ \phi)}$$

and even though its nature in canonical formalism is quite different (being a second class constraint, cf. [Bur96]) from that of the ordinary momentum (128), its operator commutator is again exactly of this form (cf. [Bur96, Table 2.1]), under replacing time-ordered ordinary products with operator products:

$$(134) \quad \begin{aligned} & \pi(x^-, \vec{x}_\perp) \star \phi(y^-, \vec{y}_\perp) - \phi(y^-, \vec{y}_\perp) \star \pi(x^-, \vec{x}_\perp) \\ &= -i\hbar \frac{1}{2} \delta(x^- - y^-) \delta^d(\vec{x}_\perp - \vec{y}_\perp). \end{aligned}$$

In conclusion, we see again that the operator product order in (134) is reflected in the light-front parameter order of ordinary products in (132).

This suggests that the quantum product on topological observables should similarly be their pointwise product after suitably shifting their light-front domains into the intended product order.

2.2.3. Topological Quantum Observables. ³²

In the base case that the light front evolution proceeds without ‘‘topology change’’, hence along a cylinder $\mathbb{R}^{1,d} \cong \mathbb{R}^{1,1} \times X^{d-1} X^d \cong \mathbb{R}^1 \times X^{d-1}$ (126), the solitonic topological observables (116) are the homology of the based loop space of a topological phase space in codimension=1,

$$(135) \quad M := \int \text{PhsSp}_{d-1} := \text{Map}^*(X_{\cup\{\infty\}}^{d-1}, \mathcal{A}),$$

namely:

$$(136) \quad \begin{aligned} \text{TopObs}_\bullet &\stackrel{(116)}{\cong} H_\bullet(\text{Map}^*(X_{\cup\{\infty\}}^d, \mathcal{A}); \mathbb{C}) \\ &\stackrel{(126)}{\simeq} H_\bullet(\text{Map}^*((\mathbb{R}^1 \times X^{d-1})_{\cup\{\infty\}}, \mathcal{A}); \mathbb{C}) \\ &\stackrel{(121)}{\simeq} H_\bullet(\text{Map}^*(S^1 \wedge X_{\cup\{\infty\}}^{d-1}, \mathcal{A}); \mathbb{C}) \\ &\stackrel{(122)}{\simeq} H_\bullet(\Omega \text{Map}^*(X_{\cup\{\infty\}}^{d-1}, \mathcal{A}); \mathbb{C}) \\ &\stackrel{(135)}{\cong} H_\bullet(\Omega M; \mathbb{C}). \end{aligned}$$

As such, the observables carry the graded *Pontrjagin algebra* structure induced by pushforward in homology

$$(137) \quad \begin{array}{ccc} H_\bullet(\Omega M) \otimes H_\bullet(\Omega M) & \xrightarrow{\sim} & H_\bullet((\Omega M) \times (\Omega M)) \xrightarrow{H_\bullet(\star)} H_\bullet((\Omega M) \times (\Omega M)) \\ & \underbrace{\hspace{10em}}_{\star} & \uparrow \end{array}$$

along concatenation of loops

$$(138) \quad \begin{array}{ccc} \ell & : & \mathbb{R}_{\cup\{\infty\}}^1 \longrightarrow M \\ & & x^1 \longmapsto \ell(x^1), \end{array}$$

³²The discussion of Pontrjagin algebras as algebras of quantum observables follows [SS24b, §3-4; CSS23, §4; SS22, p. 18; SS25c, Fig. 11].

given by:

$$(139) \quad \begin{aligned} \Omega M \times \Omega M &\xrightarrow{\star} \Omega M \\ (\ell_2, \ell_1) &\mapsto \ell_2 \star \ell_1 : x^1 \mapsto \begin{cases} \ell_1(\ln(-\frac{1}{x^1})) & \text{if } x^1 \leq 0, \\ \ell_2(\ln(+x^1)) & \text{if } x^1 \geq 0. \end{cases} \end{aligned}$$

Here we are notationally (ab)using the happy coincidence that both concatenation of loops as well as quantum products of observables are commonly denoted by the symbol “ \star ”.

Let’s see what this means under the identification (136):

(i) A loop

$$\ell \in \Omega M$$

is the spatial component (the temporal component being topologically trivial) of a light-front *field history* (“path”) of solitonic charges.

As such, this is best understood, equivalently, as a *path* through moduli space which happens to be constant on the vanishing field configuration in the far past and future.

(ii) Topological observables are sensitive exactly to the homotopy class of such loops:

$$[\ell] \in \pi_0(\Omega M) \simeq \pi_1(M).$$

(iii) Specifically, the corresponding homology class

$$\delta[\ell] \in \mathbb{C}[\pi_1(M)] \simeq H_0(\Omega M; \mathbb{C})$$

is equivalently the *characteristic function* of $[\ell]$ among the compactly supported functions

$$(140) \quad H_0(\Omega M; \mathbb{C}) \simeq \text{Map}(\pi_1(M), \mathbb{C})_{\text{cpt}}$$

and as such is to be understood as being the binary observable (classically: the projection operator) which asks:

“Is the solitonic light-front charge history of form ℓ , up to continuous deformation?”

(iv) The Pontrjagin product of a pair of such observables,

$$\delta[\ell_2] \star \delta[\ell_1] = \delta[\ell_2 \star \ell_1]$$

is hence the observable which asks:

“Is the solitonic field history, up to continuous deformation, *first* of form ℓ_1 and *then* of the form ℓ_2 ?”

This is like the product of these characteristic functions after shifting their light-front domain into product order.

In this way, the Pontrjagin product (137) of solitonic topological observables is the analog of the time-ordered product of local observables (from § 2.2.2) and therefore a good candidate for a quantum “operator” product.

Therefore, we regard the graded Pontrjagin algebra structure (137) on the solitonic topological observables as the *algebra of topological quantum observables* on solitonic fields:

$$(141) \quad (\text{TopObs}_\bullet, \star) \in \text{Alg}(\mathbb{C}\text{Vect}^{\mathbb{Z}}).$$

Here the ordinary topological observables (those in degree=0) form a subalgebra

$$(142) \quad (\text{TopObs}_0, \star) \in \text{Alg}(\text{Vect}),$$

which is the *group algebra of the fundamental group* $\pi_1(-)$ of the codimension=1 phase space (based at the zero-charge configuration):

$$(143) \quad \text{TopObs}_0 \simeq \mathbb{C} \left[\pi_1 \text{Map}^*(X_{\text{dom}}^{d-1}, \mathcal{A}) \right].$$

On the other extreme, before passage to homology we have A_∞ -algebra structure on the phase space motive (102), which suggestively we will still denote by “ \star ”:

$$(144) \quad (\mathbf{TopObs}, \star) \in \text{Alg}(\text{Vect}_\infty),$$

being the ∞ -group ∞ -algebra structure (cf. [AS16; nLa25j]) on the based loop ∞ -group of the codim=1 phase space:

$$(145) \quad \mathbf{TopObs} = \mathbb{C} [\Omega \text{Map}^*(X_{\text{dom}}^{d-1}, \mathcal{A})].$$

Finally, we note that a respectable algebra of quantum observables needs to be a complex *star-algebra*, hence equipped with a anti- \mathbb{C} -linear involution $(-)^*$ reflecting time reversal. Such a structure is naturally present on the Pontrjagin algebra (137), given by complex conjugation of coefficients combined with pushforward in homology:

$$(146) \quad \begin{array}{ccccc} H_\bullet(\Omega M; \mathbb{C}) & \xrightarrow{H_\bullet(\overline{(-)}; \mathbb{C})} & H_\bullet(\Omega M; \mathbb{C}) & \xrightarrow{H_\bullet(\Omega M; \overline{(-)})} & H_\bullet(\Omega M; \mathbb{C}) \\ & \underbrace{\hspace{10em}}_{(-)^*} & & & \uparrow \end{array}$$

along reversal of loops:

$$(147) \quad \begin{array}{ccc} \Omega M & \xrightarrow{\overline{(-)}} & \Omega M \\ \ell & \mapsto & \bar{\ell} : s \mapsto \ell(1-s). \end{array}$$

In fact, the ∞ -group structure of ΩM induces on TopObs_\bullet the structure of a graded cocommutative *Hopf algebra* whose antipode is this star-involution.

2.2.4. The 2D TQFT of the M -fiber. ³³

The usual global Hamiltonian formulation of a QFT means to regard it as quantum mechanical evolution along the parameter τ indexing the spacetime folia (Fig. 4). For a topological field theory, this retains *no* evolution information unless and until spatial topology changes with the parameter τ .

At the other extreme, the *extended functorial* formulation of $1+d$ -dimensional QFT keeps track of its evolution in all $1+d$ spacetime directions. This retains more information about topological field theories, even locally. In fact, the *cobordism hypothesis* asserts that a fully extended topological field theory is completely characterized by its restriction to any spacetime point.

Interpolating between these extremes, Kaluza-Klein-style reduction over a product decomposition $X^{1,d} = X^{1,d'} \times X^{d-d'}$ means to describe a $(1+d)$ -dimensional QFT via a $(n$ -extended) QFT $_{1+d'}[X^{d-d'}]$ in $(1+d')$ -dimensions indexed by the fiber space $X^{d-d'}$.

Considering this for $d' = 1$ in the cylindrical situation (126), we expect to obtain a 2-dimensional TQFT $_{1+1}[X^{d-1}]$ which describes the propagation of a “string”

³³The open/closed TQFT perspective on Chas-Sullivan-type string topology operations was proposed by [God07] and worked out in [Kup11]. The observation of Prop. 2.5 (not surprising but noteworthy) that in the open string 0-brane sector the string topology product coincides with the Pontrjagin product (137) is due to [SS26j, §4.1.5] using [Kup11, p. 136-7].

(the M-theory fiber) in the moduli space of fields on X^{d-1} . Specifically, due to the restriction that solitonic fields *vanish at infinity*, this is effectively an “open string” whose endpoints are stuck on the “0-brane” (the base point) of vanishing field moduli in the moduli space $\mathcal{X} \equiv \text{Map}^*(X_{\text{dom}}^{d-1}, \mathcal{A})$, cf. Fig. 6.

FIGURE 6. The topological dynamics (of higher gauge fields flux-quantized in \mathcal{A} -cohomology) on a globally hyperbolic spacetime $X^{1,d}$ with an “M-fiber”, $X^{1,d} \simeq \mathbb{R}^{1,1} \times X^{d-1}$ (Fig. 5), yields a $D = 1 + 1$ genus=0 open TQFT on the “M-sheet” $\mathbb{R}^{1,0} \times \mathbb{R}_M^1$, which is the “HCFT” induced by *open string topology operations* over the moduli space of topological charges on X^{d-1} . Here the solitonic nature of the topological charges, namely their *vanishing at infinity*, entails that the spatial ends ∞ of the “M-sheet” $\mathbb{R}^{1,0} \times \mathbb{R}_M^1$ are stuck on the “0-brane” locus $\infty \mapsto \{*\} \hookrightarrow \text{Map}^*(X_{\text{dom}}^{d-1}, \mathcal{A})$ in the moduli space, which reduces (Prop. 2.5) the string product to the Pontrjagin product of topological quantum observables from § 2.2.3.

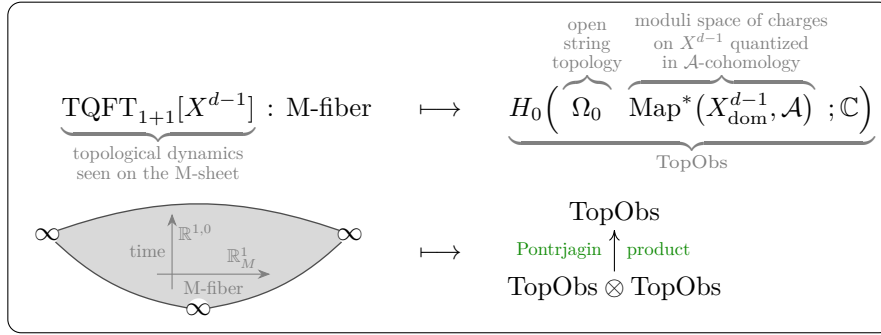

Open-closed 2d TQFTs describing propagation on bare target space manifolds \mathcal{X} are known as Chas-Sullivan-Godin *string topology operations*. In the case of open strings attached to 0-branes these exist in the further generality that \mathcal{X} is any topological space and one has (using [Kup11, p. 136-7]):

Proposition 2.5. *The string-topology TQFT of open strings attached to a 0-brane b_0 in any topological space \mathcal{X} exists and assigns:*

- (i) *to the interval the homology $H_\bullet(\Omega_{b_0}\mathcal{X})$ of the base loop space of \mathcal{X} ;*
- (ii) *to the concatenation of intervals the Pontrjagin product on $H_\bullet(\Omega_{b_0}\mathcal{X})$.*

For our case, $\mathcal{X} = \text{Map}^*(X^{d-1}, \mathcal{A})$, this is exactly the topological quantum data that we obtained in § 2.2.3.

2.3. Topological Quantum States. ³⁴

With the solitonic topological quantum observables understood (in § 2.2), we turn to the corresponding (solitonic topological) pure *quantum states*. We understand them first as modules over the algebra of quantum observables for trivial light-cone topology and then in more detail as values of a holographic TQFT functor.

³⁴The following discussion of topological quantum states on solitonic field histories goes back to [SS22, §3.5; CSS23, §4] with further discussion in [SS25e, §2.1].

2.3.1. *Local systems of topological quantum states.* ³⁵

In the case $X^d = \mathbb{R}^1 \times X^{d-1}$ (126), consider the algebra of ordinary solitonic topological quantum observables TopObs_0 according to (142). The corresponding *spaces of ordinary topological pure quantum states* must be modules over this algebra of observables. But this being a group algebra (143), these modules are equivalently the linear representations of the group, and that group being a fundamental group of a space, these are equivalently the *local systems* of vector spaces on the connected component $\text{Map}_0^*(-, -)$ of the $\text{codim}=1$ phase space:

$$(148) \quad \begin{aligned} \text{TopQStSpcs} &:= (\text{TopObs}_0)\text{Mod}(\text{Vect}) \\ &\simeq (\pi_1 \text{Map}^*(X_{\cup\{\infty\}}^{d-1}, \mathcal{A}))\text{Rep}(\text{Vect}) \\ &\simeq \text{Vect}^{\text{Map}_0^*(X_{\cup\{\infty\}}^{d-1}, \mathcal{A})}. \end{aligned}$$

Here in the last line,

$$(149) \quad \mathcal{X} \in \text{Grpd}_\infty \quad \vdash \quad \text{Vect}^{\mathcal{X}} := \text{Func}(\mathcal{X}, \text{Vect}) \in \text{Cat}$$

denotes the category of local 1-systems on an ∞ -groupoid \mathcal{X} (the shape of some topological space), being equivalently the category of functors $\mathcal{X} \dashrightarrow \text{Vect}$ to the 1-category of vector spaces.

Over general base spaces, such local systems are equivalently tuples of linear representations of the fundamental groups of the base space, indexed by the connected components π_0 , which in our case are the total charge sectors in nonabelian cohomology $\tilde{H}^1(X_{\cup\{\infty\}}^{d-1}, \Omega\mathcal{A})$ (43):

$$(150) \quad \text{Vect}^{\text{Map}(X_{\cup\{\infty\}}^{d-1}, \mathcal{A})} \simeq \prod_{[x] \in \tilde{H}^1(X_{\cup\{\infty\}}^{d-1}, \Omega\mathcal{A})} (\pi_1 \text{Map}(X_{\cup\{\infty\}}^{d-1}, \mathcal{A}))\text{Rep}(\text{Vect}).$$

This means (cf. Fig. 7) that in generalizing quantum state spaces from local systems over the connected component of 0-charge in (148) to local systems over all of M (135) we are allowing for all possible topological *asymptotic boundary conditions* in terms of *asymptotic charge sectors* (not necessarily that of vanishing charge) in the longitudinal direction. (In the picture of Fig. 6, this means that we are allowing the M-fiber string to be attached to any “0-brane” in the moduli space.)

FIGURE 7. For an inclusion³⁶ ι of an asymptotic boundary of space (for us: at longitudinal infinity), its nonabelian cohomology classifies the *asymptotic boundary charges* that may serve as *asymptotic boundary conditions* for fields.

$$\begin{array}{ccc} X^{d-1} & \xhookrightarrow{\quad \iota \quad} & X^d \\ \pi_0 \text{Map}^*(X_{\cup\{\infty\}}^{d-1}, \mathcal{A}) & \xleftarrow{\text{Map}^*(\iota, \mathcal{A})} & \pi_0 \text{Map}^*(X_{\cup\{\infty\}}^d, \mathcal{A}) \\ \parallel & & \parallel \\ \tilde{H}^1(X_{\cup\{\infty\}}^{d-1}, \Omega\mathcal{A}) & \xleftarrow{(\iota_{\cup\{\infty\}})^*} & \tilde{H}^1(X_{\cup\{\infty\}}^d, \Omega\mathcal{A}) \end{array}$$

³⁵For background on local systems in our context, see [MSS24, Lit. 2.22; SS25e, Rem. 2.12; SS25f, Fig. 1].

³⁶We are using that the one-point compactification $(-)_{\cup\{\infty\}}$ is functorial on proper maps (between locally compact Hausdorff spaces), such as on boundary inclusions of manifolds: Such maps extend continuously to the point at infinity. Therefore, while the middle map in Fig. 7 is really $\text{Map}^*(\iota_{\cup\{\infty\}}, \mathcal{A})$, we are notationally suppressing the subscript $(-)_{\cup\{\infty\}}$ on ι , here and in the following, for notational brevity.

In a key example [SS23a], the $\text{codim}=1$ phase space for a suitable theory with *intersecting solitonic branes* (a situation slightly outside the scope that we have reviewed here) is the *configuration space* of some number of ordered points in the plane (reflecting the positions of defect branes in their transverse space), whence the corresponding spaces of solitonic topological quantum states (148) are pure *braid representations* witnessing (nonabelian) anyonic “statistics”, a hallmark property of topological quantum states in 2 dimensions. The variant of this example describing specifically the anyons of fractional quantum Hall systems we discuss in more detail in § 3.2.

2.3.2. ∞ -Local systems of higher topological quantum states. ³⁷

As the full motive **TopObs** (102) refines the topological observables, so the local systems of quantum states § 2.3.1 refine to ∞ -local systems of higher topological quantum states (cf. [SS26c, Rem. 3.11]):

$$(151) \quad \begin{aligned} \mathbf{TopQStSpc} &:= (\mathbf{TopObs})\text{Mod}(\mathbf{Vect}_\infty) \\ &\simeq (\Omega \text{Map}^*(X_{\mathcal{U}\{\infty\}}^{d-1}, \mathcal{A}))\text{Rep}(\mathbf{Vect}_\infty) \\ &\simeq \mathbf{Vect}_\infty^{\text{Map}_0^*(X_{\mathcal{U}\{\infty\}}^{d-1}, \mathcal{A})}, \end{aligned}$$

where in the last line

$$(152) \quad \mathcal{X} \in \text{Grpd}_\infty \quad \vdash \quad \mathbf{Vect}_\infty^{\mathcal{X}} := \text{Func}(\mathcal{X}, \mathbf{Vect}_\infty) \in \text{Cat}_\infty$$

is the ∞ -category of ∞ -local systems on an ∞ -groupoid \mathcal{X} , consisting of the ∞ -functors $\mathcal{X} \rightarrow \mathbf{Vect}_\infty$ to the ∞ -category of ∞ -vector spaces (99).

Since every homotopy type \mathcal{X} is equivalently the disjoint union of the deloopings $B\mathcal{G}_x$ of its loop ∞ -groups $\Omega_x \mathcal{X}$ as the base point x ranges through its connected components, the ∞ -local systems on \mathcal{X} are equivalently tuples of linear ∞ -representations of these ∞ -groups (in refinement of (150), cf. [SS26c, Rem. 3.11]):

$$(153) \quad \mathbf{Vect}_\infty^{\mathcal{X}} \simeq \prod_{[x] \in \pi_0(\mathcal{X})} (\Omega_x \mathcal{X})\text{Rep}(\mathbf{Vect}_\infty).$$

Incidentally, this makes manifest that the algebraic K-theory of **TopQStSpc** (151) is the HC -linear *Waldhausen A-theory* of the shape of the phase space ([HS16; nLa25b]).

2.3.3. The holographic TQFT. ³⁸

We have seen:

³⁷In dg-categorical language, \mathbb{C} -linear ∞ -local systems go back to [BS14]. A model category presentation of \mathbb{C} -linear ∞ -local systems modeled as simplicial functors is in [SS26c, §3.2]. Discussion in quasi-category language is in [HL13, §4.3], with relevant points surveyed, in our context, in [Sch14, Exs. 3.11, 5.6].

³⁸The notion of (∞, n) -extended topological field theory is of course due to [Lur08]. The construction of “classical” examples via mapping spaces into classifying spaces is considered in [Fre+10, §3; Sch13, v2 §5.2.18.3]. Their quantization by pull-push of coefficients via *motivic yoga* (6-functor formalism [Sch25a], here in “Wirthmüller form” where $f^! \simeq f^*$, cf. [FHM03]), including the Beck-Chevalley condition (158), is considered in [Sch14, Cor. 5.10, Def. 7.6; Sch13, v2 §5.2, Def. 7.6; Ste25]. That this *motivic yoga* may be understood as axiomatics for dependent *linear homotopy types* which formalize the logic of quantum systems in general was envisioned in [Sch14, §3.2], syntactically realized in [Ril22, §2.4], and developed for application to (topological) quantum information/computation (as in § 3.2) in [SS25i]

in § 2.1: that associated with the full codim=0 phase space space is the motive **TopObs** of (solitonic) topological observables;

in §§ 2.3.1 and 2.3.2: that, associated with the codim=1 phase space (in the case of trivial lightcone topology) is an ∞ -category **TopQStSpc** of spaces of quantum states given by the ∞ -local systems.

But in fact, also the first item is naturally expressed in terms of ∞ -local systems: The motive of the shape of the phase space, **TopObs** (102), is equivalently the result of *pull-pushing* the tensor unit ∞ -local system through this correspondence (cf. [Sch14, Ex. 4.1; SS25i, Prop. 2.7]):

$$(154) \quad \begin{array}{ccccc} & & \text{Map}^*(X_{\cup\{\infty\}}^d, \mathcal{A}) & & \\ & \swarrow p & & \searrow p & \\ * & & & & * \\ \text{Vect}_{\infty}^* & \xrightarrow{\Delta_p} & \text{Vect}_{\infty}^{\text{Map}^*(X_{\cup\{\infty\}}^d, \mathcal{A})} & \xrightarrow{\sum_p} & \text{Vect}_{\infty}^* \\ \mathbb{1} & \xrightarrow{\quad\quad\quad} & \mathbb{C}[\text{Map}^*(X_{\cup\{\infty\}}^d, \mathcal{A})] & \equiv & \mathbf{TopObs}. \end{array}$$

Here we are using that for a map f of ∞ -groupoids there is an induced adjoint pair of base change functors of ∞ -local systems:

$$(155) \quad \begin{array}{ccc} \mathcal{X} & \xrightarrow{f} & \mathcal{Y} \\ \text{Vect}_{\infty}^{\mathcal{X}} & \xrightarrow{\sum_f \equiv f_!} & \text{Vect}_{\infty}^{\mathcal{Y}} \\ & \xleftarrow{\Delta_f \equiv f^*} & \end{array}$$

where the right adjoint Δ_f is pullback, while the left adjoint \sum_f is given by forming ∞ -colimits of ∞ -vector spaces over the homotopy fibers of f — which for constant systems reduces to the tensoring (100).

However, from this perspective, the system of observables and quantum states generalizes to spacetimes $X^{1,d}$ which are not necessarily topologically trivial in the lightcone direction as in (126), but where X^d may be a non-trivial *cobordism*, hence³⁹ a d -manifold with “longitudinal” boundary $I^{d-1} \sqcup O^{d-1} := \partial X^d$, included as:

$$(156) \quad I^{d-1} \xhookrightarrow{i} X^d \xleftarrow{o} O^{d-1}.$$

Associated with such data is first, under $\text{Map}^*((-)\cup\{\infty\}, \mathcal{A})$ (Fig. 7), the *correspondence* which restricts the topological field configurations to their in/out-going values, and then, under $\text{Vect}_{\infty}^{(-)}$ (152) and pull-push (155), a linear ∞ -functor between categories of in/out-spaces of higher topological quantum states (cf. [Sch14, Def. 7.6]):

$$(157) \quad \begin{array}{ccccc} & & \text{Map}^*(X_{\cup\{\infty\}}^d, \mathcal{A}) & & \\ & \swarrow \text{Map}^*(i, \mathcal{A}) & & \searrow \text{Map}^*(o, \mathcal{A}) & \\ \text{Map}^*(I_{\cup\{\infty\}}^{d-1}, \mathcal{A}) & & & & \text{Map}^*(O_{\cup\{\infty\}}^{d-1}, \mathcal{A}) \\ \text{Vect}_{\infty}^{\text{Map}^*(I_{\cup\{\infty\}}^{d-1}, \mathcal{A})} & \xrightarrow{\Delta_{\text{Map}^*(i, \mathcal{A})}} & \text{Vect}_{\infty}^{\text{Map}^*(X_{\cup\{\infty\}}^d, \mathcal{A})} & \xrightarrow{\sum_{\text{Map}^*(o, \mathcal{A})}} & \text{Vect}_{\infty}^{\text{Map}^*(O_{\cup\{\infty\}}^{d-1}, \mathcal{A})}. \end{array}$$

³⁹We are allowing the cobordisms and their in/out-boundaries to be non-compact manifolds, but we only ever map out of their one-point compactification, cf. Fig. 7. This slightly non-standard construction is the relevant one for application to actual physics.

Due to the *Beck-Chevalley condition* satisfied by ∞ -local systems (cf. [HL13, Prop. 4.3.3]):

$$(158) \quad \begin{array}{ccc} & \mathcal{X} \times_{\mathcal{B}} \mathcal{Y} & \\ \text{pr}_{\mathcal{X}} \swarrow & \downarrow & \searrow \text{pr}_{\mathcal{Y}} \\ \mathcal{X} & & \mathcal{Y} \\ f \searrow & & \swarrow g \\ & \mathcal{B} & \end{array} \Rightarrow \begin{array}{ccccc} & & \text{Vect}_{\infty}^{\mathcal{X} \times_{\mathcal{B}} \mathcal{Y}} & & \\ \Delta_{\text{pr}_{\mathcal{X}}} \nearrow & & \downarrow \Sigma_{\text{pr}_{\mathcal{Y}}} & & \\ \text{Vect}_{\infty}^{\mathcal{X}} & & & & \text{Vect}_{\infty}^{\mathcal{Y}} \\ \downarrow \Sigma_f & & \text{Vect}_{\infty}^{\mathcal{B}} & & \Delta_g \nearrow \end{array}$$

this construction (157) is in fact (symmetric-monoidal) functorial under composition of correspondences (cf. [Sch14, Cor. 5.10]) to be denoted:

$$(159) \quad \mathbf{TopObs}(-) : \begin{array}{ccc} I^{d-1} & \mapsto & \text{Vect}_{\infty}^{\text{Map}^*(I_{\cup\{\infty\}}^{d-1}, \mathcal{A})} \\ \downarrow i & & \downarrow \circ \\ X^d & \mapsto_{\text{Map}^*(o_{\cup\{\infty\}}, \mathcal{A})} & \sum \circ \Delta_{\text{Map}^*(i_{\cup\{\infty\}}, \mathcal{A})} \\ \uparrow o & & \downarrow \\ O^{d-1} & \mapsto & \text{Vect}_{\infty}^{\text{Map}^*(O_{\cup\{\infty\}}^{d-1}, \mathcal{A})} \end{array}$$

In fact, [Ste25, Thm. 1.2] suggests that this construction extends to a symmetric monoidal (∞, d) -functor on d -dimensional cobordisms and as such makes a “fully extended topological quantum field theory” in the sense of [Lur08].

But, while this is technically a TQFT in the mathematical sense, it is *not yet* the description of the (light front) time evolution of our topological quantum states in the Schrödinger picture (cf. [Sch09a, §1, Table 1]): The latter should assign specific (Hilbert) spaces \mathcal{H} of quantum states in dimension $d-1$, while $\mathbf{TopObs}(-)$ instead assigns here *categories of all possible spaces of states*, namely the representation categories of the algebras of observables, hence equivalently the *Morita classes of algebras of observables*.⁴⁰

Also note that the coefficients of $\mathbf{TopObs}(-)$ are really those of a $(d+1)$ -dimensional field theory, which suggests that the physical d -dimensional QFT should be a *boundary field theory* of $\mathbf{TopObs}(-)$.

We make this precise next.

2.3.4. The Schrödinger picture TQFT.⁴¹

The choice of an *actual* space $\mathcal{H}(X^{d-1})$ of topological quantum states, among the ∞ -category $\mathbf{TopQStSpc}$ (151) of all possible such spaces, may naturally and

⁴⁰Functorial field theories which assign algebras of observables in $\text{codim}=1$ (instead of spaces of quantum states) have recently been highlighted [BMS25b, (4.7); BMS25a, (5.3b)] as the Functorial Quantum Field Theory (FQFT) equivalent to the local nets of observables from Algebraic Quantum Field Theory (AQFT).

⁴¹The observation that “twisted” or “anomalous” $(d-1)$ -dimensional TFTs may be understood as natural transformations between extended d -dimensional TFTs we first communicated in 2006 (cf. [nLa25v]). The insight was popularized under the name “twisted field theory” by [ST11, §5] and then again under the name “relative field theory” by [FT14], from where the broader theoretical physics community picked it up, now under names such as “anomaly TFT” or “symmetry TFT” (cf. [Apr+23; nLa25v]).

The special case relevant here, of such transformations into the kind of anomaly TQFTs from § 2.3.3, we had discussed in [Sch14, §7.3].

equivalently be encoded as a choice of an ∞ -functor which is Vect_∞ -linear and of the following form (therefore determined by its value on the tensor unit $\mathbb{1} \in \text{Vect}_\infty$):

$$(160) \quad \begin{array}{ccc} \text{Vect}_\infty & \longrightarrow & \text{Vect}_\infty^{\text{Map}^*(X_{U\{\infty\}}^{d-1}, \mathcal{A})} \\ \mathbb{1} & \longmapsto & \mathcal{H}(X^{d-1}). \end{array}$$

But this is the form of a component morphism over objects of a natural transformation $\mathbf{TopQSts}(-)$ into the functor $\mathbf{QObs}(-)$ (159) out of the unit functor, $\mathbf{1}$ (constant on Vect_∞):

$$(161) \quad \mathbf{TopQSts}(-) : \mathbf{1} \longrightarrow \mathbf{TopObs}(-).$$

The codim=0 component of $\mathbf{TopQSts}(X^d)$ is itself a linear natural transformation (cf. [Sch14, Prop. 7.9]),

$$(162) \quad \begin{array}{ccc} I^{d-1} & \longmapsto & \text{Vect}_\infty \xrightarrow{\mathbb{1} \mapsto \mathcal{H}(I^{d-1})} \text{Vect}_\infty^{\text{Map}^*(I_{U\{\infty\}}^{d-1}, \mathcal{A})} \\ \downarrow i & & \parallel \\ \mathbf{TopQSts}(X^d) : X^d & \longmapsto & \text{Vect}_\infty \xrightarrow{\tilde{U}(X^d)} \sum_{\text{Map}^*(o_{U\{\infty\}}, \mathcal{A})} \circ \Delta_{\text{Map}^*(i_{U\{\infty\}}, \mathcal{A})} \\ \uparrow o & & \parallel \\ O^{d-1} & \longmapsto & \text{Vect}_\infty \xrightarrow{\mathbb{1} \mapsto \mathcal{H}(O^{d-1})} \text{Vect}_\infty^{\text{Map}^*(O_{U\{\infty\}}^{d-1}, \mathcal{A})}, \end{array}$$

determined by its tensor unit component:

$$(163) \quad \tilde{U}_{\mathbb{1}}(X^d) : \sum_{\text{Map}^*(o_{U\{\infty\}}, \mathcal{A})} \circ \Delta_{\text{Map}^*(i_{U\{\infty\}}, \mathcal{A})} \mathcal{H}(I^{d-1}) \longrightarrow \mathcal{H}(O^{d-1}).$$

Adjointly (155), this is a block multi-matrix (a categorified integral kernel, cf. [Sch14, Def. 4.12]),

$$(164) \quad U_{\mathbb{1}}(X^d) : \Delta_{\text{Map}^*(i_{U\{\infty\}}, \mathcal{A})} \mathcal{H}(I^{d-1}) \longrightarrow \Delta_{\text{Map}^*(o_{U\{\infty\}}, \mathcal{A})} \mathcal{H}(O^{d-1}),$$

indexed by asymptotic boundary conditions (cf. Fig. 7),⁴² and the pasting composition of the natural transformations (162) corresponds to the matrix multiplication of these kernels (164), cf. [Sch14, §6.1]. It is hereby that a choice of transformation $\mathbf{TopQSts}(-)$ in (162) encodes, in addition to the spaces $\mathcal{H}(X^{d-1})$ of quantum states themselves, also their quantum evolution $U(X^d)$.

⁴²Namely, (153) shows that $U_{\mathbb{1}}(X^d)$ (164) it is equivalently a block matrix of size $\pi_0 \text{Map}^*(I_{U\{\infty\}}^{d-1}, \mathcal{A}) \times \pi_0 \text{Map}^*(O_{U\{\infty\}}^{d-1}, \mathcal{A})$ (hence indexed by the asymptotic charge sectors, Fig. 7) of homomorphisms between ∞ -representations, or rather a block *multi-matrix* (the incidence matrix of a multi-graph) with entry sets given by the fibers of $\pi_0(\text{Map}^*(i_{U\{\infty\}}, \mathcal{A}) \times \text{Map}^*(o_{U\{\infty\}}, \mathcal{A}))$: There is one linear quantum evolution operator per topological sector of field trajectories between given asymptotic topological charge sectors.

One may consider “quantizing further” by summing over these charge sectors to obtain a single linear evolution map. This is considered in [Sch14, Def. 7.10]. While interesting in itself ([Sch14, Prop. 7.11]), such “further quantization” is not what the physics and applications suggest to do in the present case: Pushing the ∞ -local systems on $\text{Map}^*(X_{U\{\infty\}}^{d-1}, \mathcal{A})$ to the point means to form the *coinvariants* of the corresponding representations and thereby discards exactly the action of our topological observables.

Of course, a globally consistent (“anomaly free”) choice of $U(-)$ is delicate. We next consider this in the very special but important case of evolution just along diffeomorphisms.

2.3.5. The modular functor. ⁴³

We consider now the restriction of the above TQFTs from general cobordisms to those that reflect *diffeomorphisms*. This is known (at least for 3d TQFT) as restricting to the *modular functor*, which records the spaces of states in codim=1 and the action of diffeomorphisms on them.

If we think of **TopObs**($-$) (159) as extended to an (∞, d) -functor then this means ([Lur08, Warning 2.2.8]⁴⁴) to record also the higher isotopies of diffeomorphisms; namely to record the topological action of the diffeomorphism group $\text{Diff}(-)$.

Now, restricted to the sub- ∞ -groupoid on X^{d-1} , the transformations (161) are equivalent to cones indexed over $B\text{Diff}(X^{d-1})$ and hence to

$$\begin{aligned} \varprojlim_{B\text{Diff}(X^{d-1})} \text{Vect}_\infty^{\text{Map}^*((X^{d-1})_{\cup\{\infty\}}, \mathcal{A})} &\simeq \varinjlim_{B\text{Diff}(X^{d-1})} \text{Vect}_\infty^{\text{Map}^*((X^{d-1})_{\cup\{\infty\}}, \mathcal{A})} \\ &\simeq \text{Vect}_\infty^{\text{Map}^*((X^{d-1})_{\cup\{\infty\}}, \mathcal{A}) // \text{Diff}(X^{d-1})}, \end{aligned}$$

whence the moduli space of charges is promoted to the *homotopy quotient* (aka *Borel construction*):

$$(165) \quad \text{Map}^*(X_{\cup\{\infty\}}^{d-1}, \mathcal{A}) // \text{Diff}(X^{d-1}) \sim \text{Map}^*(X_{\cup\{\infty\}}^{d-1}, \mathcal{A}) \times_{\text{Diff}(X^{d-1})} E\text{Diff}(X^{d-1}).$$

The correspondingly *generally covariantized* quantum observables are hence

$$(166) \quad \begin{aligned} \text{TopObs}_0 &\equiv \mathbb{C} \left[\pi_1 \left(\text{Map}^*(X_{\cup\{\infty\}}^{d-1}, \mathcal{A}) // \text{Diff}(X_{\cup\{\infty\}}^{d-1}) \right) \right] \\ &\underset{\substack{[\text{SS25e,} \\ \text{P. 2.24}]}{\simeq}}{\simeq} \mathbb{C} \left[\left(\pi_1 \text{Map}^*(X_{\cup\{\infty\}}^{d-1}, \mathcal{A}) \right) \rtimes \left(\pi_0 \text{Diff}(X^{d-1}) \right) \right], \end{aligned}$$

where on the right we have the *mapping class group*

$$(167) \quad \text{MCG}(X^{d-1}) := \pi_0 \text{Diff}(X^{d-1}).$$

This entails that the generally covariantized quantum states are still representations of the fundamental group of the charge moduli as in (148), but now need to admit and be equipped with extensions to the semidirect action of the mapping class group.

3. APPLICATION TO TOPOLOGICAL QUANTUM MATERIALS

Here we connect the general theory of topological quantization of higher gauge fields, as laid out in §§ 1 and 2, to experimental physics and questions of engineering of topologically ordered quantum materials.

⁴³Our discussion of equivariance of topological quantum states under diffeomorphisms and mapping class groups (*general covariance* in homotopy theory, cf. [Dul23]) is due to [SS25e, Def. 2.11, §2.2; SS25c].

⁴⁴This is inside a *warning* in [Lur08] to highlight that, for $d > 3$, the equivariance group may be even larger than the diffeomorphism group, due to the existence of exotic h-cobordisms.

3.1. Canonical Flux Observables. ⁴⁵

First, to demonstrate backwards compatibility, we begin by showing how our general formula (143) for ordinary topological flux observables reproduces quantization of traditional “canonical” Poisson brackets of topological flux observables — first for 4D Yang-Mills theory (§ 3.1.1), then for 5D Maxwell-Chern-Simons theory § 3.1.2. The case of 11D MSC theory follows analogously.

3.1.1. Yang-Mills Flux Observables. ⁴⁶

We begin with comparing to the quantization of fluxes in ordinary Yang-Mills theory and show that for the special case of Maxwell theory (to which our setup applies, by § 1.1) a traditional quantization of the topological observables coincides with the result of our general formula (143). To that end, consider:

- \mathfrak{g} a Lie algebra with ad-invariant metric $\langle -, - \rangle$,
- Σ^2 a closed orientable surface, not necessarily connected,
- $X^{1,3} := \mathbb{R}^{1,1} \times \Sigma^2$ a 4D spacetime of the form (126),

and consider \mathfrak{g} -valued functions $\alpha \in C^\infty(\Sigma, \mathfrak{g})$ as observables of \mathfrak{g} -Yang-Mills flux through Σ given by evaluating flux densities B_2, E_2 inside

$$(168) \quad \int_\Sigma \langle \alpha, - \rangle : \Omega_{\text{dR}}^2(\mathbb{R}^1 \times \Sigma; \mathfrak{g}) \longrightarrow \mathbb{R} \hookrightarrow \mathbb{C} .$$

A careful analysis of the standard Poisson brackets of fluxes in \mathfrak{g} -Yang-Mills theory reveals the following fact (where \mathfrak{g}_\hbar denotes \mathfrak{g} with Lie bracket rescaled by $\hbar \in \mathbb{R}_{>0}$):

Proposition 3.1. *The phase space of electromagnetic fluxes through Σ in \mathfrak{g} -Yang-Mills theory is the Lie-Poisson manifold corresponding to the Fréchet Lie algebra*

$$(169) \quad C^\infty(\Sigma, \mathfrak{g}_\hbar \rtimes_{\text{ad}} \mathfrak{g}_0) = C^\infty(\Sigma, \mathfrak{g}_\hbar) \rtimes_{\text{ad}} C^\infty(\Sigma, \mathfrak{g}_0)$$

(where \mathfrak{g}_\hbar denotes \mathfrak{g} with Lie bracket rescaled by $\hbar \in \mathbb{R}$).

Non-perturbative quantization of such brackets is given by a choice of Lie group $G \rtimes (\mathfrak{g}_0/\Lambda)$ integrating $\mathfrak{g}_\hbar \rtimes_{\text{ad}} \mathfrak{g}_0$ (hence with $\Lambda \subset \mathfrak{g}$ a G_{ad} invariant lattice) with the quantum observables forming the convolution C^* -algebra of the Fréchet Lie group

$$(170) \quad C^\infty(\Sigma, G \rtimes \mathfrak{g}_0/\Lambda) = C^\infty(\Sigma, G) \rtimes C^\infty(\Sigma, \mathfrak{g}_0/\Lambda) .$$

Given this, the topological quantum observables therefore form the group algebra (cf. [BJM10, p. 51, 197]) of the group of connected components:

$$(171) \quad \text{TopObs} = \mathbb{C}[\pi_0 C^\infty(\Sigma, G \rtimes \mathfrak{g}_0/\Lambda)] .$$

Specializing this to electromagnetism (Maxwell theory) with $\mathfrak{g} = \mathfrak{u}(1) \simeq \mathbb{R}$ an evident choice of integrating group is

$$(172) \quad \text{U}(1) \times \mathbb{R}/\mathbb{Z} \simeq \text{U}(1) \times \text{U}(1)$$

⁴⁵On basics of Poisson brackets of observables in field theory, derived from Lagrangian densities, see for instance [Nas19, §9]. The role of Pontrjagin algebras in uniformly reformulating the quantization of topological flux observables was indicated in [SS24b].

⁴⁶The Poisson brackets of fluxes in ordinary Yang-Mills theory (Prop. 3.1) are due to [SS24b, Thm 1.1, §A.1], building on the key observation of [CP17]. The non-perturbative quantization of these brackets in the topological sector is [SS24b, Thm. 1.2], by appeal to Rieffel deformation quantization [Haw08, §2; nLa25a] of Lie-Poisson structures by group convolution algebras [Rie90; LR01, Ex. 11.1; Lan99, Ex. 2].

in which case the topological observables (171) become:

$$\begin{aligned}
(173) \quad \text{TopObs} &\simeq \mathbb{C} \left[\pi_0 C^\infty(\Sigma, \text{U}(1)^2) \right] \\
&\simeq \mathbb{C} \left[\pi_0 \text{Map}(\Sigma, \text{U}(1))^2 \right] \\
&\simeq \mathbb{C} \left[\pi_1 \text{Map}^*(\Sigma_{\cup\{\infty\}}, \text{BU}(1))^2 \right].
\end{aligned}$$

This result for the topological observables on Maxwell flux, derived via an established quantization procedure, coincides with our general formula (145) for the choice of flux quantization of Maxwell theory from Ex. 1.11.

For example, over the torus $\Sigma = T^2$, the magnetic sector gives:

$$\begin{aligned}
(174) \quad \pi_1 \text{Map}^*(T_{\cup\{\infty\}}^2, \text{BU}(1)) &\simeq \pi_0 \text{Map}^*(T_{\cup\{\infty\}}^2, \pi_1 \text{BU}(1)) \\
&\simeq \pi_0 \text{Map}(T^2, \text{U}(1)) \\
&\simeq \pi_0 \text{Map}^*(T^2, \mathbb{B}\mathbb{Z}) \\
&\simeq H^1(T^2; \mathbb{Z}) \\
&\simeq \mathbb{Z}_a \times \mathbb{Z}_b.
\end{aligned}$$

The generators

$$(175) \quad W_{a/b} := 1 \in \mathbb{Z}_{a/b} \hookrightarrow \mathbb{Z}_a \times \mathbb{Z}_b \hookrightarrow \mathbb{C}[\mathbb{Z}_a \times \mathbb{Z}_b]$$

may be understood as the *Wilson loop observables* for a pair of basis 1-cycles on the torus. In Maxwell theory, these commute with each other.

Next, we see how this situation changes as the classifying space $\text{BU}(1)$ is deformed (in § 3.2.1).

3.1.2. Maxwell-CS Flux Observables. ⁴⁷

The local Lagrangian density for 5D Maxwell-Chern-Simons theory (Ex. 1.1) is

$$(176) \quad L = \frac{1}{2} F_2 \wedge \star F_3 - \frac{1}{6} A \wedge \wedge F_2 \wedge F_2, \quad \text{where} \quad \begin{cases} F_2 := dA \\ F_3 := \star F_2, \end{cases}$$

whence the canonical momentum to the field observable A on a Cauchy surface $\iota: X^d \hookrightarrow \mathbb{R}^{1,0} \times X^d$ (15) is, cf. (18):

$$\begin{aligned}
(177) \quad \tilde{B}_3 &:= \frac{\partial L}{\partial(\partial_0 A)} \\
&= B_3 - \frac{1}{3} A \wedge B_2, \quad \text{where} \quad \begin{cases} B_2 = \iota^* F_2 \\ B_3 = \iota^* F_3. \end{cases}
\end{aligned}$$

with Poisson bracket

$$(178) \quad \left\{ \int_{X^4} \omega_1 \wedge \tilde{B}_3, A(x) \right\} = \omega_1(x), \quad \text{for } \omega_1 \in \Omega_{\text{dR}}^1(X^d).$$

The gauge invariant momentum observable is however

$$(179) \quad B_3 = \tilde{B}_3 + \frac{1}{3} A \wedge B_2,$$

⁴⁷The Lagrangian density of 5D Maxwell-Chern-Simons theory is discussed in the context of minimal 5D SuGra in [CN18, (0.1)] and in the context of quantum electrodynamics in [Hil06, (2)]. Our observation here on the Poisson structure among the canonical flux observables is a straightforward consequence, but may not be citable from the literature.

which therefore has a non-trivial Poisson bracket with itself:

$$(180) \quad \left\{ \int_{X^4} \omega_1 \wedge B_3, \int_{X^4} \omega' \wedge B_3 \right\} = \frac{4}{3} \int_{X^4} \omega_1 \wedge \omega' \wedge B_2.$$

The *topological* flux observables should be those for which the smearing form ω is closed,

$$(181) \quad d\omega_p \stackrel{!}{=} 0.$$

On these, the remaining mixed Poisson bracket vanishes:

$$(182) \quad \left\{ \int_{X^4} \omega_1 \wedge B_3, \int_{X^4} \omega_2 \wedge B_2 \right\} = \int_{X^4} \omega_2 \wedge \underbrace{d\omega_1}_{=0},$$

so that the topological Poisson structure (180) is that of a Heisenberg algebra.⁴⁸

After an electric/magnetic flux quantization law is imposed (which is unclear how to properly do in the traditional “canonical” formalism), we are therefore to expect that the topological quantum observables on fluxes in 5D MSC theory form a discrete Heisenberg algebra. This is exactly what we will find below in § 3.2.3 via the complete construction of flux-quantized flux quantum observables from § 2.

A completely analogous argument, just up to degree shifts, applies to the C-field gauge sector of 11D SuGra, and again we find the suggested discrete Heisenberg algebra structure brought out, below in § 3.3.1, by the complete construction of flux-quantized flux quantum observables from § 2.

3.2. Anyons in FQ(A)H-Materials.⁴⁹

After a long history as a theoretical curiosity in mathematical physics, (abelian) *anyons* (cf. [Gol23; nLa25d]) have consistently been experimentally reported in recent years (starting with [Nak+20], see [Gho+25] for the state of the art), in the guise of surplus magnetic flux quanta (and their induced “quasi-hole” vortices) in cold 2-dimensional electron gases penetrated by transverse magnetic flux with an exact integer (or rational) multiple of background flux quanta per electron (cf. Fig. 8).

These *fractional quantum Hall systems* (FQH, cf. [Sto99; nLa25q]) have thereby become the leading (currently the only) known hardware platform potentially supporting topological quantum operations plausibly necessary for non-trivial quantum computing technology. However, for that application one needs more than the mere *presence* of solitonic anyons that has so far been established, one will crucially need fine-grained *control* over their movement and hence a detailed understanding of their fundamental nature.

However, the theoretical understanding of these FQH anyons has remained immature. The traditional description by effective Chern-Simons field theory is fraught with internal inconsistency at the global level and in general relies on an outdated hierarchical picture of FQH anyons (cf. [SS25e, Rems. A.1-3]).

⁴⁸As we further pass to the connected component of topological observables understood as the de Rham class their closed smearing coefficient ω , then (180) is a Heisenberg extension of $H_{\text{dR}}^1(X^d)$ by $H_{\text{dR}}^2(X^d)$. On a 2-torus, the bracket structure (180) coincides with the degree=0 Lie algebra of the *toroidified* L_∞ -algebra $\text{tor}^2 \mathfrak{L}S^2$, cf. [SV25b, p. 10; GSS26, (83)].

⁴⁹The construction of topologically ordered anyonic quantum states of FQ(A)H systems via flux quantization in 2-Cohomotopy (Hypothesis h in Ex. 1.11) is due to [SS25e; SS26b; SS26g; SS25f], exposition is in [SS25a; SS26j].

FIGURE 8. Anyons in fractional quantum Hall (FQH) systems are (quasi-hole vortices in a 2D electron gas induced by) surplus magnetic flux quanta on top of an exact *filling fraction* of some integer/rational number K of flux quanta per electron. The adiabatic braiding of their worldlines causes the quantum state of the whole system to change by a global phase. This phenomenon is experimentally well established, but challenges traditional theory which does not readily apply to strongly-coupled and global topological phenomena.

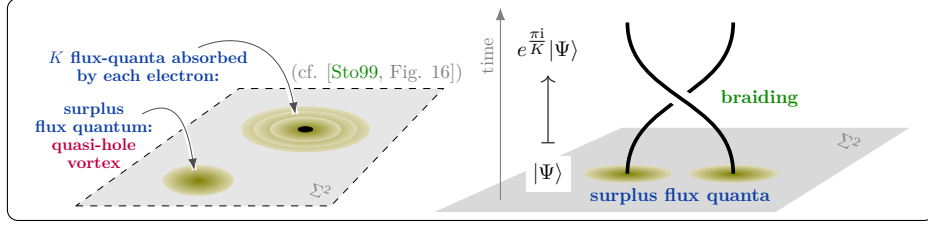

Turning this situation right-side-up, since FQH anyons are, remarkably, magnetic flux quanta (in a strongly coupled electron gas environment), the description of their quantum topology calls for a globally consistent description of flux of the kind we have discussed in § 1. By the results there, we are thus to ask for a classifying space \mathcal{A} which serves as a deformation of the ordinary magnetic classifying space $BU(1)$ from § 3.1.1, now modelling the effective behavior of surplus flux in FQH systems.

We turn to $\mathcal{A} = S^2$ the 2-sphere.

3.2.1. Solitonic strings in 5D. ⁵⁰

We are going to model the anyonic solitons in FQH materials as the KK-compactification of anyonic strings in 5D Maxwell-Chern-Simons theory flux-quantized according to *Hypothesis h* (Ex. 1.11).

By the general discussion of solitonic branes in § 2.1.5, this means that we are to take our spatial domain (124) to be

$$(183) \quad X_{\text{dom}}^4 := \mathbb{R}_{\sqcup\{\infty\}}^1 \wedge (\mathbb{R}^1 \times \Sigma^2)_{\sqcup\{\infty\}},$$

whence the string-solitonic topological quantum observables (in the 0-charge sector) are (143):

$$(184) \quad \begin{aligned} \text{TopObs}_0 &\simeq \mathbb{C} \left[\pi_0 \text{Map}^* \left(\mathbb{R}_{\sqcup\{\infty\}}^1 \wedge (\mathbb{R}^1 \times \Sigma^2)_{\sqcup\{\infty\}}, \mathcal{A} \right) \right] \\ &\simeq \mathbb{C} \left[\pi_0 \text{Map}^* \left((\mathbb{R}^1 \times \Sigma^2)_{\sqcup\{\infty\}}, \mathcal{A} \right) \right] \\ &\simeq \mathbb{C} \left[\pi_0 \text{Map}^* \left(\mathbb{R}_{\sqcup\{\infty\}}^1 \wedge \Sigma_{\sqcup\{\infty\}}^2, \mathcal{A} \right) \right] \\ &\simeq \mathbb{C} \left[\pi_1 \text{Map}^* \left(\Sigma_{\sqcup\{\infty\}}^2, \mathcal{A} \right) \right]. \end{aligned}$$

⁵⁰An old suggestion that strings in the AdS₅-factor of type IIB 10D SuGra on AdS₅ × S⁵ may be higher-dimensional analogs of abelian anyons is given in [Har07, §3]. We follow the argument in [SS26j, §3], for 5D supergravity, which is at least nominally different.

Moreover, if Σ^2 is already compact, then $\Sigma_{\sqcup\{\infty\}}^2 = \Sigma_{\sqcup\{\infty\}}^2$ and the above reduces to

$$(185) \quad \Sigma^2 \text{ compact} \quad \Rightarrow \quad \text{TopObs}_0 \simeq \mathbb{C} \left[\pi_1 \text{Map}(\Sigma^2, \mathcal{A}) \right].$$

3.2.2. Flux quantization in 2-Cohomotopy. The 2-sphere classifying space $\mathcal{A} := S^2$ here is usefully regarded as the 2-skeleton of the ordinary magnetic classifying space:

$$(186) \quad \mathcal{A} := S^2 \hookrightarrow BU(1).$$

Given that we are looking for a global completion which at least *locally* mimics abelian Chern-Simons theory, we may already see that this is a promising choice by noting that the further Bianchi identity encoded by the corresponding Whitehead L_∞ -algebra (30),

$$(187) \quad \mathfrak{a} = \mathfrak{l}S^2 \longrightarrow \mathfrak{l}BU(1),$$

is exactly the relation characterizing an abelian Chern-Simons form H_3 for a given abelian flux form B_2 :

$$(188) \quad \begin{array}{ccc} \Omega_{\text{dR}}^1(-; \mathfrak{l}S^2) & \longrightarrow & \Omega_{\text{dR}}^1(-; \mathfrak{l}BU(1)) \\ \left. \begin{array}{l} \text{d} B_2 = 0 \\ \text{d} H_3 = B_2 \wedge B_2 \end{array} \right\} & \longmapsto & \{ \text{d} B_2 = 0 \}. \end{array}$$

In the following, we may just take this choice $\mathcal{A} \equiv S^2$ at face value and find its consequences (as in [SS25e]). But according to Ex. 1.1 we may also think of this step as passing from 4D Maxwell theory to 5D Maxwell-Chern-Simons theory, the latter flux-quantized according to ‘‘Hypothesis h’’ from Ex. 1.11, and thought of as dimensionally reduced to 3D abelian Chern-Simons theory according to [SS26j, §3].

3.2.3. FQH Anyons on the Torus. ⁵¹

Remarkably, this deformation of the classifying space $\mathcal{A} := S^2 \hookrightarrow BU(1)$ (186) deforms the situation (174) of the magnetic flux observables on the torus as follows:

Proposition 3.2. *The fundamental group of maps from the torus to the sphere*

$$(189) \quad \pi_1 \text{Map}(T^2, S^2) \simeq \widehat{\mathbb{Z}^2}$$

is the integer Heisenberg group at level=2.

Definition 3.3 (Integer Heisenberg group at level=2, cf. [DF03, Ex. 11 on p. 35; nLa25k]). The underlying set is

$$(190) \quad \widehat{\mathbb{Z}^2} :=_{\text{Set}} (\mathbb{Z}_a \times \mathbb{Z}_b) \times \mathbb{Z}$$

with generating elements

$$(191) \quad \left. \begin{array}{l} W_a := ((1, 0), 0) \\ W_b := ((0, 1), 0) \\ \zeta := ((0, 0), 1) \end{array} \right\} \in (\mathbb{Z}_a \times \mathbb{Z}_b) \times \mathbb{Z}$$

⁵¹The result that $\pi_1 \text{Map}(T^2, S^2)$ is an integer Heisenberg group is due to [Han74], and that it is specifically the one at level=2 is due to [LT80], see also [Kal01, Prop. 1.5, Cor. 7.6]. (Here we give a much shorter and more transparent re-derivation of this fact, due to [KSS26].) The observation that this relates to quantum observables of anyons on the torus is due to [SS25e].

on which the only non-trivial group commutator is

$$[W_a, W_b] = \zeta^2.$$

We spell out a proof of Prop. 3.2. To that end, recall the following facts from basic homotopy theory:

- (i) The *Samelson product* $[-, -]_{\text{Sam}}$ on a loop space ΩX (being an *H-group*) is the “H-group commutator” descended from the Cartesian product to the smash product (cf. [Whi78, §X.5]):

$$(192) \quad \begin{array}{ccc} (\ell_2, \ell_1) & \longmapsto & (\ell_2 \star \ell_1) \star (\bar{\ell}_2 \star \bar{\ell}_1) \\ (\Omega X) \times (\Omega X) & \xrightarrow{\quad \star \quad} & \Omega X \\ \downarrow & \nearrow [-, -]_{\text{Sam}} & \\ (\Omega X) \wedge (\Omega X) & & \end{array}$$

- (ii) The Samelson product induced on $\pi_{\bullet}(\Omega X)$ relates to the *Whitehead bracket* $[-, -]_{\text{Wh}}$ on $\pi_{\bullet+1}(X)$ as (cf. [Whi78, Thm. 7.10 on p. 476])

$$(193) \quad [\tilde{\alpha}_1, \tilde{\alpha}_2]_{\text{Sam}} = (-1)^{\deg(\alpha_1)} [\widetilde{\alpha}, \widetilde{\alpha}_2]_{\text{Wh}},$$

where $\pi_{\bullet+1}(X) \xleftarrow[\sim]{(-)} \pi_{\bullet}(\Omega X)$ is induced from the hom-isomorphism of the $\Sigma \dashv \Omega$ -adjunction on pointed spaces:

$$(194) \quad \left\{ \Sigma Y \dashrightarrow X \right\} \xleftarrow[\sim]{(-)} \left\{ Y \dashrightarrow \Omega X \right\}.$$

- (iii) The Whitehead bracket of the generator $\iota_n := 1 \in \mathbb{Z} \simeq \pi_n(S^n)$ satisfies (cf. [Whi78, Thm. 2.5 on p. 495]):

$$(195) \quad \begin{aligned} [\iota_2, \iota_2]_{\text{Wh}} &= 2[h_{\mathbb{C}}] =: 2\eta \\ [\iota_4, \iota_4]_{\text{Wh}} &= 2[h_{\mathbb{H}}] =: 2\nu \\ [\iota_8, \iota_8]_{\text{Wh}} &= 2[h_{\mathbb{O}}] =: 2\sigma, \end{aligned}$$

where $h_{\mathbb{K}} : S(\mathbb{K}^2) \rightarrow \mathbb{K}P^1$ denotes the $\mathbb{C}/\mathbb{H}/\mathbb{O}$ -Hopf fibration (cf. [SS25g, §3.2.3]).

Moreover we need:

- The suspension of $T_{\sqcup\{\infty\}}^2$ is homotopy equivalent to ([Hat02, Prop. 4I.1]) a wedge sum of spheres:

$$(196) \quad \Sigma(T_{\sqcup\{\infty\}}^2) \underset{\text{hmtp}}{\simeq} S^1 \vee S_a^2 \vee S_b^2 \vee S^3 \begin{array}{l} \xrightarrow{\Sigma \text{pr}_a} S_a^2 \\ \xrightarrow{\Sigma \text{pr}_c} S^3 \\ \xrightarrow{\Sigma \text{pr}_b} S_b^2, \end{array}$$

via the suspensions of the maps $\text{pr}_{a/b}$ onto the 1-cells and pr_c onto the 2-cell of the standard CW-complex structure of T^2 .

With this, we have:

Proof of Prop. 3.2. The underlying set (190) follows immediately from (196); the generators (191) being represented by the projectors (196), respectively. Then, by (192), the group commutator $[W_a, W_b]$ is represented by the outer composite map of the following diagram:

$$(197) \quad \begin{array}{ccc} T^2_{\sqcup\{\infty\}} & \xrightarrow{[W_a, W_b]} & \Omega S^2 \\ \text{diag} \downarrow & \searrow \text{pr}_c & \nearrow 2\tilde{\eta} \\ T^2_{\sqcup\{\infty\}} \wedge T^2_{\sqcup\{\infty\}} & \xrightarrow{\text{pr}_a \wedge \text{pr}_b} S^1 \wedge S^1 & \xrightarrow{\tilde{\iota}_2 \wedge \tilde{\iota}_2} (\Omega S^2) \wedge (\Omega S^2) \end{array} \quad \begin{array}{c} \uparrow \\ [-, -]_{\text{Sam}} \end{array}$$

and we identify the left diagonal map by inspection via (196) and the right diagonal map by (193) and (195). This shows that $[W_a, W_b] = \zeta^2$.

Similarly, $[W_{a/b}, \zeta]$ is represented by the outer composite map of the following diagram

$$(198) \quad \begin{array}{ccc} T^2_{\sqcup\{\infty\}} & \xrightarrow{[W_{a/b}, \zeta]} & \Omega S^2 \\ \text{diag} \downarrow & \searrow 0 & \nearrow \\ T^2_{plus} \wedge T^2_{\sqcup\{\infty\}} & \xrightarrow{\text{pr}_{a/b} \wedge \text{pr}_c} S^1 \wedge S^2 & \xrightarrow{\tilde{\iota}_2 \wedge \tilde{\eta}} (\Omega S^2) \wedge (\Omega S^2), \end{array} \quad \begin{array}{c} \uparrow \\ [-, -]_{\text{Sam}} \end{array}$$

but the diagonal map is null(homotopic), as indicated, already by degree reasons. This shows that $[W_{a/b}, \zeta] = e$ and hence completes the proof. \square

But this statement of Prop. 3.2 is remarkable, because the group algebra of the integer Heisenberg group at level 2, which we have thereby found to be the algebra of topological quantum observables (143) on 2-cohomotopical flux over the torus,

$$(199) \quad \mathbb{C}[\widehat{\mathbb{Z}^2}] \underset{(189)}{\simeq} \mathbb{C}[\pi_1 \text{Map}(T^2, S^2)] \underset{(143)}{\equiv} \text{TopObs}_0,$$

is exactly the algebra of observables of, equivalently ([WN90, (4.9); Ien92, (4.14); Fra13, (4.21); Ton16, (5.28)]):

- (i) abelian Chern-Simons Wilson loops,
- (ii) abelian FQH anyons

on the torus. This shows that:

Changing the flux quantization law of magnetic flux from ordinary cohomology to 2-Cohomotopy makes magnetic flux quanta on the torus become anyonic in just the way expected of surplus flux quanta (attached to quasi-holes) in fractional quantum Hall materials.

This indicates that 2-Cohomotopy serves as the *effective* non-abelian flux quantization law for surplus flux (above the exact rational filling fraction) in FQH systems. This turns out to be verified from a variety of angles:

3.2.4. Wilson loop observables. ⁵²

To see more transparently how these observables (199) reflect anyons, consider the same situation but just on the plane \mathbb{R}^2 instead of the torus T^2 , so that we may disentangle the pure anyon braiding phases from their *Zak phases* associated with the nontrivial topology of the torus.

First of all, we find that the quantum algebra of ordinary topological observables (143) on solitonic 2-cohomotopical flux through the plane is simply the group algebra of the integers:

$$(200) \quad \begin{aligned} \text{TopObs}_0 &\equiv \mathbb{C}[\pi_1 \text{Map}^*(\mathbb{R}_{\cup\{\infty\}}^2, S^2)] \simeq \mathbb{C}[\text{Map}^*(\mathbb{R}_{\cup\{\infty\}}^3, S^2)] \\ &\simeq \mathbb{C}[\pi_3(S^2)] \simeq \mathbb{C}[\mathbb{Z}]. \end{aligned}$$

FIGURE 9. The unstable *Pontrjagin theorem* (cf. [Bre93, §II.16; Kos93, §IX]) physically identifies (cf. [SS20, §2.1; SS23b, §§2.2, 3.2]) 2-cohomotopical charge with topological classes of trajectories of flux quanta whose density is the pullback of a *Thom form* th_2 supported on a neighborhood of $0 \in S^2$.

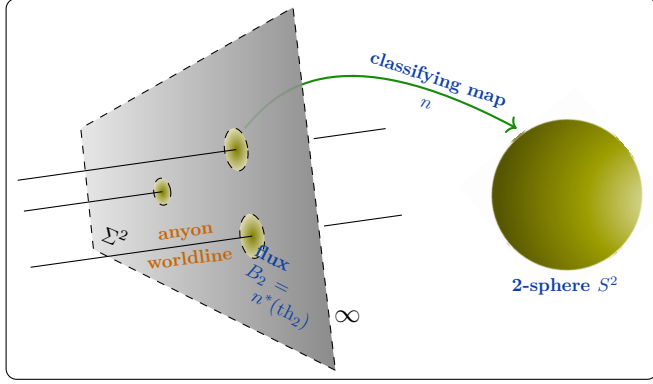

By the *Pontrjagin theorem* (cf. Fig. 9), these observables \mathcal{O}_L are spanned by characteristic functions on topological equivalence classes $[L]$ of *vacuum diagrams of flux quanta*, given by *cobordism classes of framed links* L !

By (200), these topological classes of flux vacuum diagram are labeled by the integers, and hence the remaining question is which integer this is:

Proposition 3.4. *The integer invariant of framed link diagrams detected by the topological observable \mathcal{O}_L (200) is the total crossing number or writhe $\#L$ of the link, which is exactly the renormalized Wilson loop observables of abelian spin Chern-Simons theory.*

Namely, evaluated in a pure topological quantum state $|K\rangle$ we have

$$(201) \quad \begin{aligned} \langle K | \mathcal{O}_L | K \rangle &= \exp\left(\frac{\pi i}{K} \#L\right) \\ &= \exp\left(\frac{\pi i}{K} \left(\sum_{i \neq j \in \pi_0(L)} \underset{\substack{\text{linking} \\ \text{numbers}}}{\text{lnk}(L_i, L_j)} + \sum_{i \in \pi_0(L)} \underset{\substack{\text{framing} \\ \text{numbers}}}{\text{frm}(L_i)} \right)\right), \end{aligned}$$

⁵²For background on framed knots and links cf. [Oht01, pp. 15]. For the *writhe* of framed links (the signed total number of crossings in their diagrams) cf. [Ada94, pp 152, 185; Oht01, p. 523].

The traditional definition of renormalized Wilson loops in abelian Chern-Simons goes back to [Pol88], and its now widely accepted “renormalization” via framing was proposed in [Wit89, §2.1], reviewed in [SS26j, §2]. Our systematic (re-)derivation via 2-cohomotopical flux quantization is due to [SS26b; SS26j] with further exposition in [SS25c, §3; SS25j]. The proof of Prop. 3.4 given there makes crucial use of the classical result [Seg73, Thm. 1] and its more recent elaboration provided by [Oku05].

which is the traditional formula for renormalized Wilson loop observables in abelian Chern-Simons theory.⁵³ For instance, for the vacuum flux diagram which is the trefoil knot, we obtain:

$$(202) \quad \left\langle K \left| \begin{array}{c} \text{Trefoil Knot} \\ \text{with flux quanta} \end{array} \right| K \right\rangle = \left\langle K \left| \begin{array}{c} \text{Trefoil Knot} \\ \text{with framing} \end{array} \right| K \right\rangle = \exp\left(\pi i \frac{3}{K}\right).$$

But this means equivalently that a *braiding phase*

$$(203) \quad \zeta := e^{\frac{\pi i}{K}}$$

(or its inverse, depending on orientation) is picked up for each braiding of worldlines of flux quanta — exactly as seen in FQH materials (cf. Fig. 8).

3.2.5. Superconducting Island Anyons.⁵⁴

Since 2-cohomotopical flux quantization thereby matches the expected and experimentally observed nature of solitonic FQH anyons on the torus (§ 3.2.3) and on the plane (§ 3.2.4), we gain confidence that this is the correct globally completed model for FQH topological order. Any further consequences of 2-cohomotopical flux quantization therefore become *predictions* about novel anyonic phenomena possible in FQG materials.

Consider therefore now as a domain a *punctured* surface

$$(204) \quad \Sigma_{g,b,n>0}^2 := \Sigma_{g,b}^2 - \mathbf{n},$$

punctured at a finite set $\mathbf{n} \subset \Sigma_{g,b}^2$ of points. Under one-point compactification, each puncture is identified with the point-at-infinity (§ 2.1.4), so that the mathematical situation of puncturing models a physical situation where flux solitons are prevented from approaching any of the \mathbf{n} punctures, cf. Fig. 10.

This may be realized in experiment (cf. [Gül+22]) by doping the semiconducting host material of the FQH systems by *superconducting islands* at the position of the punctures.⁵⁵

In the solid state physics literature it is argued in somewhat roundabout ways that such superconducting islands in FQH materials are associated with non-abelian *parafermionic* anyons. From our formalism we obtain an unambiguous prediction:

Proposition 3.5 ([SS25e, Ex. 3.59]). *The covariantized (§ 2.3.5) 2-cohomotopical quantum observables on the 3-punctured sphere form the group algebra of the framed symmetric group on 3 strands with total framing divisible by 3:*

$$(205) \quad \pi_1\left(\text{Map}^*(\Sigma_{0,0,3}^2, S^2) // \text{Diff}(\Sigma_{0,0,3}^2)\right) \subset \mathbb{Z}^3 \rtimes \text{Sym}_3.$$

⁵³The traditional renormalization process of these observables is somewhat *ad hoc*, and the end result (201) is traditionally more of a definition than a derivation.

⁵⁴Discussions of theoretical and experimental aspects of doping FQH electron liquids by superconducting islands are listed in [SS26i; nLa25s].

The prediction, from 2-cohomotopical flux quantization, that superconducting islands in FQH systems support parastatistical anyons is due to [SS25e, Fig. D & §3.8], based on Thm. 3.50 there, with exposition in [SS26i].

⁵⁵This is because a superconductor tends to expel magnetic flux, by the *Meissner effect*. The engineering challenge is to have the superconducting phase survive the high magnetic field strength that is needed for the ambient FQH phase.

FIGURE 10. The understanding of FQH anyons as surplus flux effectively quantized in 2-Cohomotopy first retrodicts (§§ 3.2.3 and 3.2.4) the expected behaviour of solitonic anyons (quasi-hole vortices) but then furthermore predicts (§ 3.2.5) non-abelian defect anyons associated with points where magnetic flux is expelled (such as superconducting islands in the FQH liquid).

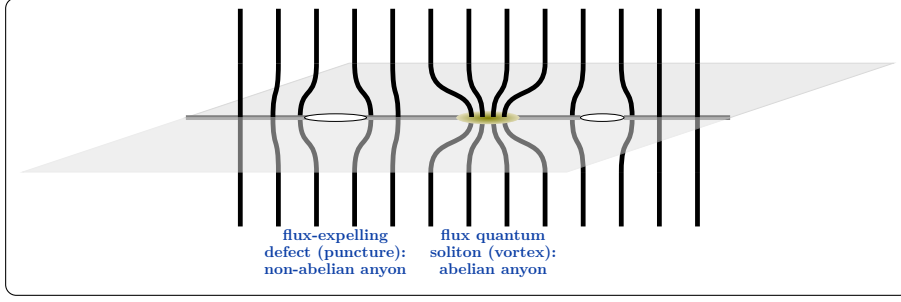

Accordingly, the corresponding topological quantum states are Sym_3 -representations, exhibiting the superconducting islands as parastatistical defect anyons (cf. [SS25e, Rem. 3.61; SS26i]).

3.3. Anyonic C-Field Flux Quanta. ⁵⁶

With the above effective description of FQH anyons (in § 3.2) naturally embedded (by [SS26j]) into the gauge sector of 5D supergravity globally completed according to *Hypothesis h* (Ex. 1.11), we are led to ask whether analogous phenomena appear in the gauge sector of 11D SuGra when globally completed according to *Hypothesis H*. Indeed this is the case, essentially by the same arguments shifted in degrees.

3.3.1. Solitonic 5-branes. ⁵⁷

According to the general formula for solitonic p -brane domains § 2.1.5 and in higher-dimensional analogy to (183), the spatial domain on which to measure 3-soliton charge in 11d SuGra is of the form

$$(206) \quad X_{\text{dom}}^{10} := \mathbb{R}_{\cup\{\infty\}}^3 \wedge (\mathbb{R}^1 \times \Sigma^6)_{\cup\{\infty\}}.$$

However, the Pontrjagin theorem (as in Fig. 9) makes the 4-Cohomotopy charge on such a domain correspond to $6 - 4 = 2$ -manifolds inside Σ^6 , whose further extension along the \mathbb{R}^3 -factor therefore makes up the worldvolume of M5-branes.

⁵⁶This section § 3.3 presents a new result, not published before. The end result has some structural similarity with the proposal in [Har07, §2], but the details are nominally different.

Further different but related realizations of anyons, as higher flux quanta on M5-brane probes in globally completed 11D SuGra, have been found in [SS23a] (realizing more enticing non-abelian $\text{su}(2)$ -anyons, but at the cost of a more complex notion of *intersecting solitons* due to [SS22, §2.4-5]), and in [SS25b; SS25c; BSS26] (via a variant flux quantization in *equivariant twistorial cohomology* introduced in [FSS22; SS25h], cf. [FSS23, §12]). The latter construction is not unlike what is suggested by informal physics arguments in [CGK20], followed up on in [CQW23; BSW24].

All of these are examples of what is called *geometric engineering* (cf. [Dup17; nLa25i]) of (FQH) anyons (on M5-branes) in 11D SuGra/M-theory, whereby a model for a strongly coupled quantum system is identified in a subsector of M-brane theory and thereby made amenable to tools of analysis that would not otherwise be evident.

⁵⁷The observation in this § 3.3.1 is due to [KSS26].

In any case, the 3-solitonic ordinary topological observables (143) are

$$\begin{aligned}
 \text{TopObs}_0 &\simeq \mathbb{C} \left[\pi_0 \text{Map}^* \left(\mathbb{R}_{\cup\{\infty\}}^3 \wedge (\mathbb{R}^1 \times \Sigma^6)_{\cup\{\infty\}}, S^4 \right) \right] \\
 (207) \quad &\simeq \mathbb{C} \left[\pi_0 \text{Map}^* \left(\mathbb{R}_{\cup\{\infty\}}^1 \times \Sigma_{\cup\{\infty\}}^6, S^4 \right) \right] \\
 &\simeq \mathbb{C} \left[\pi_1 \text{Map}^* \left(\Sigma_{\cup\{\infty\}}^6, S^4 \right) \right],
 \end{aligned}$$

and if Σ^6 is already compact then this reduces to:

$$(208) \quad \Sigma^6 \text{ compact} \quad \Rightarrow \quad \text{TopObs}_0 \simeq \mathbb{C} \left[\pi_1 \text{Map}(\Sigma^6, S^4) \right].$$

3.3.2. *The higher analog of anyons on the torus.* Consider the 11D background spacetime of the form:

$$(209) \quad X^{1,10} \equiv \text{AdS}_3 \times \mathbb{R}^2 \times S^3 \times S^3,$$

which is the near-horizon geometry of a certain intersection of black M2/M5-branes (cf. [BPS98, §2.2, p. 9, 16]). Taking here physical spacetime to occupy an *entanglement wedge* subregion of AdS_3 (which is globally hyperbolic, in contrast to the full AdS spacetime, cf. [Hea+14]), the actual Cauchy surface is diffeomorphic to

$$(210) \quad X^{10} \simeq \mathbb{R}^2 \times \mathbb{R}^2 \times S^3 \times S^3,$$

whence the spatial domain for 3-soliton charge topological observables

$$(211) \quad X_{\text{dom}}^{10} \simeq \mathbb{R}_{\cup\{\infty\}}^3 \wedge (\mathbb{R}^1 \times S^3 \times S^3)_{\cup\{\infty\}},$$

The charge as fixed light-front time is classified by the 4-Cohomotopy of the remaining sphere factors:

Lemma 3.6. *On the above spacetime (209) there are two 4-cohomotopical charge sectors:*

$$(212) \quad \pi^4(S^3 \times S^3) \equiv \pi_0 \text{Map}(S^3 \times S^3, S^4) \simeq \pi_6(S^4) \simeq \mathbb{Z}/2.$$

Proof. The standard CW-complex structure of $S^3 \times S^3$ has two 3-cells $S^3 \vee S^3$ and a single 6-cell attached via the Whitehead product of their identity maps (this by the very definition of the Whitehead product):

$$(213) \quad \begin{array}{ccc}
 S^5 & \xrightarrow{[\iota_3, \iota_3]_{\text{wh}}} & S^3 \vee S^3 \\
 \downarrow & & \downarrow \\
 D^6 & \xrightarrow{i_6} & S^3 \times S^3.
 \end{array}$$

But since $\pi^4(S^3) \simeq \pi_3(S^4) = 0$, it follows that all maps $S^3 \times S^3 \rightarrow S^4$ factor through the cell attachment along $S^5 \rightarrow *$, which is S^6 . This shows the first claimed isomorphism. The second is by the standard tables of low homotopy groups of spheres. \square

Proposition 3.7. *The fundamental group of both of these charge sectors, $[k] \in \mathbb{Z}/2$ is:*

$$(214) \quad \pi_1 \text{Map}_{[k]}(S^3 \times S^3, S^4) \simeq \widehat{\mathbb{Z}}^2 \times \mathbb{Z}/12,$$

where $\widehat{\mathbb{Z}}^2$ is the integer Heisenberg group at level=2 (Def. 3.3).

Proof. First to see that the claim holds for the sector of charge 0 mod 2:

The proof of Prop. 3.2 in § 3.2.3 immediately generalizes from flux on the torus $T^2 = S^1 \times S^1$ with classifying space S^2 to higher flux on $S^{2k+1} \times S^{2k+1}$ with classifying space S^{2k+2} , for all $k \in \mathbb{N}$: The stable splitting in (196) generalizes to

$$(215) \quad \Sigma\left(\left(S^{2k+1} \times S^{2k+1}\right)_{\cup\{\infty\}}\right) \simeq S^1 \vee S_a^{2k+2} \vee S_b^{2k+2} \vee S^{4k+3}$$

and from there the diagrams (197) and (198) apply verbatim up to the evident shifts in degrees. For $k = 1$ this gives the claim to be proven. (The torsion factor in (214) comes from $\pi_7(S^4) \simeq \mathbb{Z} \times \mathbb{Z}/_{12}$.)

Hence, to conclude, it is sufficient to see that the other charge sector has the fundamental group. This is the content of the following Lem. 3.8. \square

Lemma 3.8. *The two connected components (212) of $\text{Map}(S^3 \times S^3, S^4)$ have isomorphic fundamental groups.*

Proof. We adapt the proof idea of [Han74, Prop. 1].

First observe that the *pointed* mapping space has the same fundamental groups, as shown by the homotopy long exact sequence of the fibration of evaluation at a basepoint in the component $[k] \in \mathbb{Z}/_2$ and using the the 2-connectedness of the 4-sphere:

$$(216) \quad \begin{array}{c} \text{Map}_{[k]}^*(S^3 \times S^3, S^4) \xrightarrow{\text{fib}_k} \text{Map}_{[k]}(S^3 \times S^3, S^4) \xrightarrow{\text{ev}_k} S^4 \\ \underbrace{\hspace{15em}}_{\pi_2 S^4} \\ \searrow \pi_1 \text{Map}_{[k]}^*(S^3 \times S^3, S^4) \xrightarrow{\sim} \pi_1 \text{Map}_{[k]}(S^3 \times S^3, S^4) \xrightarrow{\text{ev}_k} \underbrace{\pi_1 S^4}_1 \end{array}$$

Therefore, it is now sufficient to show that the connected components of the pointed mapping space are homotopy equivalent:

$$(217) \quad \text{Map}_{[0]}^*(S^3 \times S^3, S^4) \underset{\text{hmt p}}{\simeq} \text{Map}_{[1]}^*(S^3 \times S^3, S^4).$$

To that end, consider the *pinching map* ϕ

$$(218) \quad \begin{array}{ccccc} S^5 & \hookrightarrow & \mathring{D}^6 & \hookrightarrow & D^6 & \xrightarrow{i_6} & S^3 \times S^3 \\ \downarrow & & & & & & \downarrow \phi \\ * & \longrightarrow & & \longrightarrow & & & (S^3 \times S^3) \vee S^6 \end{array}$$

and use it to construct an endo-map

$$(219) \quad \text{Map}^*(S^3 \times S^3, S^4) \xrightarrow{\Theta} \text{Map}^*(S^3 \times S^3, S^4)$$

by setting

$$(220) \quad \Theta(f) : (S^3 \times S^3) \xrightarrow{\phi} (S^3 \times S^3) \vee S^6 \xrightarrow{f \vee [1]} S^4 \vee S^4 \xrightarrow{\nabla} S^4.$$

Now observe that Θ swaps connected components, and that $\Theta \circ \Theta$ is homotopic to the identity (because ϕ is homotopy co-associative, ∇ is homotopy associative and $[2]$ is homotopic to $[0]$). Therefore, Θ restricts on the $[0]$ -components to a homotopy equivalence as claimed in (217). \square

But Prop. 3.7 has the remarkable consequence that, with 11D SuGra globally completed by flux quantization in 4-Cohomotopy:

C-Field flux quanta on entanglement wedges of $\text{AdS}_3 \times S^3 \times S^3 \times \mathbb{R}^2$ (209) have the same anyonic quantum observables as surplus magnetic flux quanta, hence as quasi-hole anyons, of toroidal FQH materials.

This suggests further possibilities for modelling anyonic topological quantum materials (which remain ill-understood) by embedding their theory into global completions of higher supergravity theories. See also the outlook in § 4.2.

4. OUTLOOK: BEYOND THE TOPOLOGICAL SECTOR

We close with some comments on what to do next.

4.1. Quantum 11D Supergravity. ⁵⁸

We have focused in § 1 on the (higher) gauge field sectors of (higher-dimensional) supergravity theories, disregarding the *backreaction* of these fields on a background field of (super-)gravity. But for the special case of 11D supergravity (at least), we can actually characterize the topological quantum observables of the full 11D SuGra theory globally completed by flux quantization — including the dynamical super-gravitational sector, keeping just the bare choice of underlying manifold as background:

4.1.1. The phase space of completed 11D SuGra. ⁵⁹

This is due to the following ‘miracle’:

Proposition 4.1 ([GSS24a, Thm. 3.1]). *An (11|32)-dimensional super-spacetime X with super-frame field (e, ψ) (the gravity & gravitino field) is a solution of 11D supergravity with C-field flux density G_4 iff the super-flux densities*

$$(221) \quad \begin{aligned} G_4^s &:= G_4 + \frac{1}{2}(\bar{\psi}\Gamma_{a_1 a_2}\psi)e^{a_1}e^{a_2} \\ G_7^s &:= G_7 + \frac{1}{5!}(\bar{\psi}\Gamma_{a_1 \dots a_5}\psi)e^{a_1} \dots e^{a_5} \end{aligned}$$

constitute a closed $\mathbb{I}\mathbb{S}^4$ -valued differential super-form (36): ⁶⁰

$$(222) \quad (G_4^s, G_7^s) \in \Omega_{\text{dR}}^1(X; \mathbb{I}\mathbb{S}^4)_{\text{cl}}.$$

⁵⁸Basic review of 11D SuGra includes [Duf99, §1; MS06; FV12, §10].

⁵⁹Something close to Prop. 4.1 has been claimed in [CF80; BH80] with little indication of its proof, and then again in [CDF91, §III.8.5] with indication of a couple of the easy steps of the proof. The full proof is laid out in [GSS24a, Thm. 3.1], using computer algebra to double-check the easier steps and to complete the computationally intensive steps (the verification takes over 11 minutes on a contemporary notebook computer). The observation that this allows to construct the higher phase space of global completions of 11D SuGra by flux quantization follows [GSS24a, Claim 1.1].

The analogous statement for the dynamics of M5-brane probes in 11D SuGra originates in [HS97; Sor00, §5.2], with a streamlined rederivation in [GSS24b] and the first-ever nontrivial example rigorously constructed in [GSS25].

⁶⁰This means that (222) is equivalent to all of:

- (i) the *Einstein equation* for e sourced by G_4 ,
- (ii) the *Rarita-Schwinger equation* of motion for ψ
- (iii) the *Maxwell-Chern-Simons equation* for G_4 (Ex. 1.1) including the constraint that $G_7 = \star_{11|0} G_4$.

But this reduces all of dynamical 11D SuGra to the (rational) homotopy theoretic form of its gauge sector established in § 1, subject to the constraint (221). In consequence, the flux-quantized phase space stack of the full gravitational theory, $\text{PhsSp}^{\text{grv}}$, is obtained much like that of its gauge sector in § 1.3, just replacing the sheaf of all closed $\mathbb{L}S^4$ -valued differential forms with the sheaf of super-frame fields and closed $\mathbb{L}S^4$ -valued super-forms subject to the constraint (221). Otherwise the homotopy pullback construction (89) of the phase space stack is the same. From there we may again form the shape of this phase space, $\int \text{PhsSp}^{\text{grv}}$, and thereby obtain the complete topological observables of the theory, just as in § 2.1.

Of course, the complication now is that, due to the constraint (221), Prop. 2.2 no longer applies (at least not directly), so that we lose the more explicit description of Cor. 2.3 and with it much of the computational control over these topological observables of 11D SuGra. This is both expected and desired: The observables in the full SuGra theory must be much richer and hence harder to analyze than in the pure gauge sector. But at least we thereby have their abstract description and may eventually find mathematical means to further unravel their structure.

(Analogous statements apply when including M5-brane probes into 11D SuGra: Their phase space is again given by promoting their worldvolume Bianchi identity (13) from the plain flux density H_3 to its constrained super-space form, cf. [GSS24b, Prop. 3.18]).

4.1.2. *Effective Quantum Supergravity of FQH Excitations.* ⁶¹

We have seen in §§ 3.2 and 3.3 that the topological gauge sector of (higher-dimensional) supergravity allows to “geometrically engineer” the effective topological physics of FQH anyons in a globally consistent and predictive way. This raises the question whether the remaining gravitational, fermionic and non-topological aspects of SuGra (as in § 4.1) might naturally serve to engineer the finer non-topological physics of FQH systems, too.

There is growing indication that just this is the case, namely the *density wave* excitations in the FQH electron gas, above the topological Laughlin ground state, have the following properties:

- (i) The long-wavelength limit of the bosonic mode looks like a (chiral) *graviton* (theoretically: [Lio+19], and experimentally: [Lia+24]).
- (ii) The long-wavelength limit of the fermionic mode looks like a *gravitino* (cf. [Hal13; WY23, p. 8]).
- (iii) The bosonic/fermionic modes exhibit an emergent (broken) *supersymmetry*, (theoretically: [GMR20; LZ24], and experimentally: [Pu+23]),
- (iv) whose key properties are usefully modeled by *supergravity* (cf. [Ngu+23; Du25]).

All this suggests that — where we found (§§ 3.2 and 3.3) the anyonic topological ground state of FQH systems faithfully embedded into the topological gauge sectors of higher-dimensional supergravity, after cohomotopical flux quantization — we may expect the full (geometric, non-topological) completed quantum supergravity indicated in § 4.1.1 to know about the non-topological physics of FQH excitations.

⁶¹More references on effective super-symmetry/gravity of the density wave modes in FQH systems are listed in [SS26h; nLa25u]. The relevant supergravity is necessarily a non-relativistic (*Newton-Cartan*) limit of ordinary SuGra (cf. [BR24]).

This remains to be seen. But something like this will be needed in order to proceed from the above understanding of the fundamental nature of FQH anyons to an understanding of their physical control:

4.2. **Topological Quantum Gates.** ⁶²

The mere *presence* of anyonic topological order is fascinating, but to live up to the promise of topological quantum hardware, the anyons (their positions) need to be *controllable* (by adiabatic tuning of the material’s external parameters), so as to operate *topological quantum gates* on the material’s ground state by controlled *braiding* of anyon worldlines (cf. Fig. 11).

FIGURE 11. The original and still most substantial idea of topologically protected quantum operations assumes the *controlled movement* of *defect anyons*. This will require understanding the fine-grained response of these defect anyons to “adiabatic” external tuning of parameters of the host material and hence a refinement of their quantum theory beyond the topological sector. For geometric engineering of anyons in SuGra (as in § 3.3) this may mean entering the quantum gravity regime proper (as in § 4.1).

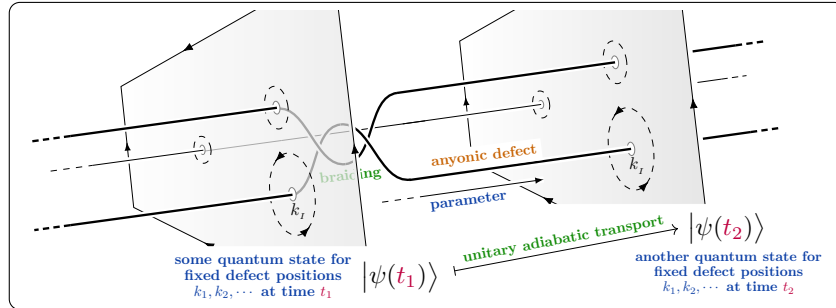

At the hardware level, this requires first understanding and then implementing non-topological interactions of anyons with perturbations in their host material. But if our derivation of anyonic order from the topological gauge sector of globally completed supergravity is more than a coincidence, then this understanding of anyon/substrate interaction will involve understanding completed quantum supergravity beyond the topological sector, along the lines indicated above in § 4.1. It remains to see how this works out.

⁶²Exposition of topological quantum gates in our context is in [MSS24, §3]. The idea goes back to [Kit03; Fre+03], traditional review includes [Nay+08; SV25a]. The plausible *necessity* of topological quantum protection for non-toy quantum computers has been highlighted (besides [Fre+03, abst.]) by [Das22]. And yet, the theoretical understanding of the required controllably movable defect anyons (cf. Fig. 11) has remained immature and may require a new theoretical approach that properly handles the traditionally elusive global topology of higher gauge fields.

Acknowledgements. We thank the organizers of [SG25] for the opportunity to present this work, and we thank two anonymous referees for useful comments on an earlier version of this text.

REFERENCES

- [Ada94] C. C. Adams. *The Knot Book – An elementary Introduction to the Mathematical Theory of Knots*. W. H. Freedman and Co., 1994. ISBN: 978-0-8218-3678-1 (cit. on p. 48).
- [Alf25] L. Alfonsi. “Higher Geometry in Physics”. In: *Encyclopedia of Mathematical Physics*. Ed. by R. Szabo and M. Bojowald. 2nd ed. Academic Press, 2025, pp. 39–61. ISBN: 978-0-323-95706-9. DOI: [10.1016/b978-0-323-95703-8.00209-3](https://doi.org/10.1016/b978-0-323-95703-8.00209-3). arXiv: [2312.07308](https://arxiv.org/abs/2312.07308) [hep-th] (cit. on p. 9).
- [Alv85] O. Alvarez. “Topological Quantization and Cohomology”. In: *Comm. Math. Phys.* 100.2 (June 1985), pp. 279–309. DOI: [10.1007/bf01212452](https://doi.org/10.1007/bf01212452) (cit. on p. 11).
- [Apr+23] F. Apruzzi et al. “Symmetry TFTs from String Theory”. In: *Commun. Math. Phys.* 402.1 (2023), pp. 895–949. DOI: [10.1007/s00220-023-04737-2](https://doi.org/10.1007/s00220-023-04737-2). arXiv: [2112.02092](https://arxiv.org/abs/2112.02092) [hep-th] (cit. on p. 38).
- [AS16] C. A. Abad and F. Schätz. “Flat \mathbb{Z} -graded Connections and Loop Spaces”. In: *International Mathematics Research Notices* (Dec. 2016), rnnw258. ISSN: 1687-0247. DOI: [10.1093/imrn/rnw258](https://doi.org/10.1093/imrn/rnw258). arXiv: [1510.04975](https://arxiv.org/abs/1510.04975) [math.DG] (cit. on p. 33).
- [Ban+97] T. Banks et al. “ M -Theory as a Matrix Model: A Conjecture”. In: *Physical Review D* 55.8 (Apr. 1997), pp. 5112–5128. ISSN: 1089-4918. DOI: [10.1103/physrevd.55.5112](https://doi.org/10.1103/physrevd.55.5112). arXiv: [hep-th/9610043](https://arxiv.org/abs/hep-th/9610043) (cit. on pp. 28, 29).
- [BBP24] D. Berwick-Evans, P. Boavida de Brito, and D. Pavlov. “Classifying spaces of ∞ -sheaves”. In: *Algebraic & Geometric Topology* 24.9 (2024), pp. 4891–4937. DOI: [10.2140/agt.2024.24.4891](https://doi.org/10.2140/agt.2024.24.4891). arXiv: [1912.10544](https://arxiv.org/abs/1912.10544) [math.AT] (cit. on pp. 20, 24).
- [Bec+17] C. Becker et al. “Abelian Duality on Globally Hyperbolic Spacetimes”. In: *Communications in Mathematical Physics* 349.1 (May 2017), pp. 361–392. ISSN: 1432-0916. DOI: [10.1007/s00220-016-2669-9](https://doi.org/10.1007/s00220-016-2669-9). arXiv: [1511.00316](https://arxiv.org/abs/1511.00316) [hep-th] (cit. on p. 16).
- [BH80] L. Brink and P. Howe. “Eleven-Dimensional Supergravity on the Mass-Shell in Superspace”. In: *Phys. Lett. B* 91 (1980), pp. 384–386. DOI: [10.1016/0370-2693\(80\)91002-3](https://doi.org/10.1016/0370-2693(80)91002-3) (cit. on p. 53).
- [BJM10] A. P. Balachandran, S. G. Jo, and G. Marmo. *Group Theory and Hopf Algebras – Lectures for Physicists*. World Scientific, 2010. DOI: [10.1142/7872](https://doi.org/10.1142/7872) (cit. on p. 41).
- [BMS25a] S. Bunk, J. MacManus, and A. Schenkel. *An equivalence theorem for algebraic and functorial QFT*. Preprint. 2025. arXiv: [2504.15759](https://arxiv.org/abs/2504.15759) [math-ph] (cit. on p. 38).
- [BMS25b] S. Bunk, J. MacManus, and A. Schenkel. “Lorentzian bordisms in algebraic quantum field theory”. In: *Letters in Mathematical Physics* 115.16 (2025). DOI: [10.1007/s11005-025-01906-3](https://doi.org/10.1007/s11005-025-01906-3). arXiv: [2308.01026](https://arxiv.org/abs/2308.01026) [math-ph] (cit. on p. 38).

- [Bor+25] L. Borsten et al. “Higher Gauge Theory”. In: *Encyclopedia of Mathematical Physics*. 2nd. Vol. 4. 2025, pp. 159–185. DOI: [10.1016/B978-0-323-95703-8.00217-2](https://doi.org/10.1016/B978-0-323-95703-8.00217-2). arXiv: [2401.05275](https://arxiv.org/abs/2401.05275) [[hep-th](#)] (cit. on p. 9).
- [BPS98] H. J. Boonstra, B. Peeters, and K. Skenderis. “Brane intersections, anti-de Sitter space-times and dual superconformal theories”. In: *Nucl. Phys. B* 533.1–3 (1998), pp. 127–162. DOI: [10.1016/S0550-3213\(98\)00512-4](https://doi.org/10.1016/S0550-3213(98)00512-4). arXiv: [hep-th/9803231](https://arxiv.org/abs/hep-th/9803231) [[hep-th](#)] (cit. on p. 51).
- [BR20] D. Barnes and C. Roitzheim. *Foundations of Stable Homotopy Theory*. Cambridge University Press, 2020. DOI: [10.1017/9781108636575](https://doi.org/10.1017/9781108636575) (cit. on p. 2).
- [BR24] E. A. Bergshoeff and J. Rosseel. “Non-Lorentzian Supergravity”. In: *Handbook of Quantum Gravity*. Ed. by C. Bambi, L. Modesto, and I. L. Shapiro. Springer, 2024. DOI: [10.1007/978-981-99-7681-2_52](https://doi.org/10.1007/978-981-99-7681-2_52). arXiv: [2211.02604](https://arxiv.org/abs/2211.02604) [[hep-th](#)] (cit. on p. 54).
- [Bre93] G. E. Bredon. *Topology and Geometry*. Vol. 139. Graduate Texts in Mathematics. New York: Springer, 1993. ISBN: 978-1-4757-6848-0. DOI: [10.1007/978-1-4757-6848-0](https://doi.org/10.1007/978-1-4757-6848-0) (cit. on pp. 2, 25, 48).
- [BS07] J. Baez and U. Schreiber. “Higher Gauge Theory”. In: *Categories in Algebra, Geometry and Mathematical Physics*. Vol. 431. Contemporary Mathematics. American Mathematical Society, 2007, pp. 7–30. DOI: [10.1090/conm/431](https://doi.org/10.1090/conm/431). arXiv: [math/0511710](https://arxiv.org/abs/math/0511710) [[math.DG](#)] (cit. on p. 9).
- [BS14] J. Block and A. M. Smith. “The higher Riemann–Hilbert correspondence”. In: *Advances in Mathematics* 252 (2014), pp. 382–405. DOI: [10.1016/j.aim.2013.11.001](https://doi.org/10.1016/j.aim.2013.11.001). arXiv: [0908.2843](https://arxiv.org/abs/0908.2843) [[math.DG](#)] (cit. on p. 36).
- [BSS19] V. Braunack-Mayer, H. Sati, and U. Schreiber. “Gauge enhancement of Super M-Branes via rational parameterized stable homotopy theory”. In: *Communications in Mathematical Physics* 371 (2019), pp. 197–265. DOI: [10.1007/s00220-019-03441-4](https://doi.org/10.1007/s00220-019-03441-4). arXiv: [1806.01115](https://arxiv.org/abs/1806.01115) [[hep-th](#)] (cit. on p. 23).
- [BSS26] P. Banerjee, H. Sati, and U. Schreiber. “Flux Quantization on M-Strings”. In: (2026). arXiv: [2603.14440](https://arxiv.org/abs/2603.14440) [[hep-th](#)] (cit. on pp. 15, 27, 50).
- [BSW24] F. Bonetti, S. Schäfer-Nameki, and J. Wu. “MTC[M_3, G]: 3d Topological Order Labeled by Seifert Manifolds”. In: (2024). arXiv: [2403.03973](https://arxiv.org/abs/2403.03973) [[hep-th](#)] (cit. on p. 50).
- [BT82] R. Bott and L. W. Tu. *Differential Forms in Algebraic Topology*. Graduate Texts in Mathematics 82. Springer, 1982. ISBN: 9781475739510. DOI: [10.1007/978-1-4757-3951-0](https://doi.org/10.1007/978-1-4757-3951-0) (cit. on p. 2).
- [Bur96] M. Burkardt. “Light Front Quantization”. In: *Advances in Nuclear Physics*. Ed. by J. W. Negele and E. Vogt. Vol. 23. New York: Plenum Press, 1996, pp. 1–74. ISBN: 978-0-306-45220-8. DOI: [10.1007/0-306-47067-5_1](https://doi.org/10.1007/0-306-47067-5_1). arXiv: [hep-ph/9505259](https://arxiv.org/abs/hep-ph/9505259) [[hep-ph](#)] (cit. on pp. 28, 30, 31).
- [CD25] L. Castellani and R. D’Auria. “The L_∞ -structure of Free Differential Algebras and Supergravity”. In: *Int. J. Mod. Phys. A* (2025). DOI: [10.1142/S0217751X25501787](https://doi.org/10.1142/S0217751X25501787). arXiv: [2507.20344](https://arxiv.org/abs/2507.20344) [[hep-th](#)] (cit. on pp. 6, 10).

- [CDF91] L. Castellani, R. D’Auria, and P. Fré. *Supergravity and Superstrings – A Geometric Perspective*. World Scientific, 1991. DOI: [10.1142/0224](https://doi.org/10.1142/0224) (cit. on pp. 3, 9, 53).
- [CF80] E. Cremmer and S. Ferrara. “Formulation of Eleven-Dimensional Supergravity in Superspace”. In: *Phys. Lett. B* 91 (1980), pp. 61–66. DOI: [10.1016/0370-2693\(80\)90662-0](https://doi.org/10.1016/0370-2693(80)90662-0) (cit. on p. 53).
- [CGK20] G. Y. Cho, D. Gang, and H.-C. Kim. “M-theoretic Genesis of Topological Phases”. In: *Journal of High Energy Physics* 2020.11 (2020), p. 115. DOI: [10.1007/JHEP11\(2020\)115](https://doi.org/10.1007/JHEP11(2020)115). arXiv: [2007.01532](https://arxiv.org/abs/2007.01532) [hep-th] (cit. on p. 50).
- [CN18] A. Chamseddine and H. Nicolai. “Corrigendum to “Coupling the SO(2) Supergravity Through Dimensional Reduction””. In: *Phys. Lett. B* 785 (Oct. 2018), pp. 631–632. DOI: [10.1016/j.physletb.2018.05.029](https://doi.org/10.1016/j.physletb.2018.05.029). arXiv: [1808.08955](https://arxiv.org/abs/1808.08955) [hep-th] (cit. on p. 42).
- [CP17] A. S. Cattaneo and A. Perez. “A note on the Poisson bracket of 2d smeared fluxes in loop quantum gravity”. In: *Classical and Quantum Gravity* 34.10 (Apr. 2017), p. 107001. ISSN: 1361-6382. DOI: [10.1088/1361-6382/aa69b4](https://doi.org/10.1088/1361-6382/aa69b4). arXiv: [1611.08394](https://arxiv.org/abs/1611.08394) [gr-qc] (cit. on p. 41).
- [CQW23] S. X. Cui, Y. Qiu, and Z. Wang. “From Three Dimensional Manifolds to Modular Tensor Categories”. In: *Communications in Mathematical Physics* 397.3 (2023), pp. 1191–1235. DOI: [10.1007/s00220-022-04517-4](https://doi.org/10.1007/s00220-022-04517-4). arXiv: [2101.01674](https://arxiv.org/abs/2101.01674) [math.QA] (cit. on p. 50).
- [Cre+98] E. Cremmer et al. “Dualisation of Dualities, II: Twisted Self-Duality of Doubled Fields and Superdualities”. In: *Nuclear Physics B* 535.1–2 (Nov. 1998), pp. 242–292. DOI: [10.1016/S0550-3213\(98\)00552-5](https://doi.org/10.1016/S0550-3213(98)00552-5). arXiv: [hep-th/9806106](https://arxiv.org/abs/hep-th/9806106) [hep-th] (cit. on p. 8).
- [CSS23] D. Corfield, H. Sati, and U. Schreiber. “Fundamental weight systems are quantum states”. In: *Letters in Mathematical Physics* 113.6 (Oct. 2023). DOI: [10.1007/s11005-023-01725-4](https://doi.org/10.1007/s11005-023-01725-4). arXiv: [2105.02871](https://arxiv.org/abs/2105.02871) [math.GT] (cit. on pp. 23, 31, 34).
- [Das22] S. Das Sarma. “Quantum computing has a hype problem”. In: *MIT Technology Review* (Mar. 2022). URL: <https://www.technologyreview.com/2022/03/28/1048355/quantum-computing-has-a-hype-problem/> (cit. on p. 55).
- [DF03] D. S. Dummit and R. M. Foote. *Abstract Algebra*. 3rd. John Wiley & Sons, 2003. ISBN: 978-0-471-43334-7 (cit. on p. 45).
- [DF82] R. D’Auria and P. Fré. “Geometric Supergravity in $D = 11$ and its hidden supergroup”. In: *Nucl. Phys. B* 201 (1982), pp. 101–140. DOI: [10.1016/0550-3213\(82\)90376-5](https://doi.org/10.1016/0550-3213(82)90376-5) (cit. on p. 9).
- [Dir31] P. A. M. Dirac. “Quantised Singularities in the Electromagnetic Field”. In: *Proceedings of the Royal Society of London. Series A, Containing Papers of a Mathematical and Physical Character* 133.821 (Sept. 1931), pp. 60–72. DOI: [10.1098/rspa.1931.0130](https://doi.org/10.1098/rspa.1931.0130) (cit. on p. 11).
- [Dir49] P. A. M. Dirac. “Forms of Relativistic Dynamics”. In: *Reviews of Modern Physics* 21.3 (July 1949), pp. 392–399. DOI: [10.1103/RevModPhys.21.392](https://doi.org/10.1103/RevModPhys.21.392). URL: <https://doi.org/10.1103/RevModPhys.21.392> (cit. on p. 28).

- [Du25] Y.-H. Du. *Chiral Graviton Theory of Fractional Quantum Hall States*. Sept. 2025. arXiv: [2509.04408](https://arxiv.org/abs/2509.04408) [[cond-mat.str-el](#)] (cit. on p. 54).
- [Duf+87] M. Duff et al. “Superstrings in $D = 10$ from supermembranes in $D = 11$ ”. In: *Physics Letters B* 191.1–2 (June 1987), pp. 70–74. DOI: [10.1016/0370-2693\(87\)91323-2](https://doi.org/10.1016/0370-2693(87)91323-2) (cit. on p. 29).
- [Duf99] M. J. Duff. *The World in Eleven Dimensions: Supergravity, Supermembranes and M-Theory*. IOP Publishing, 1999. ISBN: 978-0-750-30672-0 (cit. on pp. 2, 53).
- [Dug98] D. Dugger. “Sheaves and homotopy theory”. Unpublished note. 1998. URL: <https://ncatlab.org/nlab/files/Dugger1998.pdf> (cit. on p. 18).
- [Dul23] F. Dul. “General Covariance from the Viewpoint of Stacks”. In: *Letters in Mathematical Physics* 113 (2023), p. 30. DOI: [10.1007/s11005-023-01653-3](https://doi.org/10.1007/s11005-023-01653-3). arXiv: [2112.15473](https://arxiv.org/abs/2112.15473) [[math-ph](#)] (cit. on p. 40).
- [Dup17] S. Duplij. “Geometric Engineering”. In: *Concise Encyclopedia of Supersymmetry*. Springer, 2017, pp. 165–166. DOI: [10.1007/1-4020-4522-0_216](https://doi.org/10.1007/1-4020-4522-0_216) (cit. on p. 50).
- [Fey48] R. P. Feynman. “Space-Time Approach to Non-Relativistic Quantum Mechanics”. In: *Reviews of Modern Physics* 20.2 (Apr. 1948), pp. 367–387. ISSN: 0034-6861. DOI: [10.1103/RevModPhys.20.367](https://doi.org/10.1103/RevModPhys.20.367) (cit. on p. 29).
- [FHM03] H. Fausk, P. Hu, and P. May. “Isomorphisms between left and right adjoints”. In: *Theory and Applications of Categories* 11.4 (2003), pp. 107–131. URL: <http://www.tac.mta.ca/tac/volumes/11/4/11-04abs.html> (cit. on p. 36).
- [FHS10] R. P. Feynman, A. R. Hibbs, and D. F. Styer. *Quantum Mechanics and Path Integrals*. Emended. Dover Publications, 2010. ISBN: 0486477223 (cit. on p. 29).
- [FMS07] D. S. Freed, G. W. Moore, and G. Segal. “The Uncertainty of Fluxes”. In: *Communications in Mathematical Physics* 271.1 (Jan. 2007), pp. 247–274. ISSN: 1432-0916. DOI: [10.1007/s00220-006-0181-3](https://doi.org/10.1007/s00220-006-0181-3). arXiv: [hep-th/0605198](https://arxiv.org/abs/hep-th/0605198) [[hep-th](#)] (cit. on p. 16).
- [Fra+96] M. Franz et al. “Vortex state in a d-wave superconductor”. In: *Phys. Rev. B* 53 (1996), p. 5795. DOI: [10.1103/PhysRevB.53.5795](https://doi.org/10.1103/PhysRevB.53.5795). arXiv: [cond-mat/9509154](https://arxiv.org/abs/cond-mat/9509154) (cit. on p. 27).
- [Fra11] T. Frankel. *The Geometry of Physics: An Introduction*. Cambridge University Press, 2011. ISBN: 9781139061377. DOI: [10.1017/CB09781139061377](https://doi.org/10.1017/CB09781139061377) (cit. on pp. 2, 3, 11).
- [Fra13] E. Fradkin. *Field Theories of Condensed Matter Physics*. Cambridge University Press, 2013. ISBN: 9781139015509. DOI: [10.1017/cbo9781139015509](https://doi.org/10.1017/cbo9781139015509) (cit. on p. 47).
- [Fre+03] M. Freedman et al. “Topological quantum computation”. In: *Bulletin of the American Mathematical Society* 40.1 (2003), pp. 31–38. DOI: [10.1090/S0273-0979-02-00964-3](https://doi.org/10.1090/S0273-0979-02-00964-3). arXiv: [quant-ph/0101025](https://arxiv.org/abs/quant-ph/0101025). URL: <https://doi.org/10.1090/S0273-0979-02-00964-3> (cit. on p. 55).
- [Fre+10] D. Freed et al. “Topological Quantum Field Theories from Compact Lie Groups”. In: *A Celebration of the Mathematical Legacy of Raoul Bott*. Ed. by P. R. Kotiuga. Vol. 50. CRM Proceedings and Lecture

- Notes. American Mathematical Society, 2010, pp. 367–403. ISBN: 978-0-8218-4777-0. DOI: [10.1090/crmp/050](https://doi.org/10.1090/crmp/050). arXiv: [0905.0731](https://arxiv.org/abs/0905.0731) [[math.AT](#)] (cit. on p. 36).
- [Fre02] D. S. Freed. “Dirac Charge Quantization and Generalized Differential Cohomology”. In: *Surveys in Differential Geometry* 7.1 (2002), pp. 129–194. DOI: [10.4310/SDG.2002.v7.n1.a6](https://doi.org/10.4310/SDG.2002.v7.n1.a6). arXiv: [hep-th/0011220](https://arxiv.org/abs/hep-th/0011220) [[hep-th](#)] (cit. on p. 11).
- [Fré13] P. Fré. *Black Holes, Cosmology and Introduction to Supergravity*. Vol. 2. Gravity, a Geometrical Course. Springer, 2013. DOI: [10.1007/978-94-007-5443-0](https://doi.org/10.1007/978-94-007-5443-0) (cit. on pp. 2, 9).
- [FSS12] D. Fiorenza, U. Schreiber, and J. Stasheff. “Čech cocycles for differential characteristic classes: an ∞ -Lie theoretic construction”. In: *Advances in Theoretical and Mathematical Physics* 16.1 (2012), pp. 149–250. DOI: [10.4310/atmp.2012.v16.n1.a5](https://doi.org/10.4310/atmp.2012.v16.n1.a5). arXiv: [1011.4735](https://arxiv.org/abs/1011.4735) [[math.AT](#)] (cit. on pp. 9, 18, 19).
- [FSS15a] D. Fiorenza, H. Sati, and U. Schreiber. “Super Lie n -algebra extensions, higher WZW models, and super p -branes with tensor multiplet fields”. In: *Int. J. Geom. Meth. Mod. Phys.* 12.02 (2015), p. 1550018. DOI: [10.1142/S0219887815500188](https://doi.org/10.1142/S0219887815500188). arXiv: [1308.5264](https://arxiv.org/abs/1308.5264) [[hep-th](#)] (cit. on p. 10).
- [FSS15b] D. Fiorenza, H. Sati, and U. Schreiber. “The Wess-Zumino-Witten term of the M5-brane and differential cohomotopy”. In: *J. Mathematical Physics* 56.10 (2015), p. 102301. DOI: [10.1063/1.4932618](https://doi.org/10.1063/1.4932618). arXiv: [1506.07557](https://arxiv.org/abs/1506.07557) [[math-ph](#)] (cit. on p. 13).
- [FSS17] D. Fiorenza, H. Sati, and U. Schreiber. “Rational sphere valued supercocycles in M-theory and type IIA string theory”. In: *Journal of Geometry and Physics* 114 (Apr. 2017), pp. 91–108. DOI: [10.1016/j.geomphys.2016.11.024](https://doi.org/10.1016/j.geomphys.2016.11.024). arXiv: [1606.03206](https://arxiv.org/abs/1606.03206) [[hep-th](#)] (cit. on p. 9).
- [FSS18] D. Fiorenza, H. Sati, and U. Schreiber. “T-Duality from super Lie n -algebra cocycles for super p -branes”. In: *Adv. Theor. Math. Phys.* 22.5 (2018), pp. 1209–1270. DOI: [10.4310/ATMP.2018.v22.n5.a3](https://doi.org/10.4310/ATMP.2018.v22.n5.a3). arXiv: [1611.06536](https://arxiv.org/abs/1611.06536) [[hep-th](#)] (cit. on p. 10).
- [FSS19] D. Fiorenza, H. Sati, and U. Schreiber. “The Rational Higher Structure of M-theory: LMS/EPSRC Durham Symposium on Higher Structures in M-Theory”. In: *Fortschritte der Physik* 67.8–9 (May 2019). DOI: [10.1002/prop.201910017](https://doi.org/10.1002/prop.201910017). arXiv: [1903.02834](https://arxiv.org/abs/1903.02834) [[hep-th](#)] (cit. on pp. 6, 9).
- [FSS20] D. Fiorenza, H. Sati, and U. Schreiber. “Twisted Cohomotopy Implies M-Theory Anomaly Cancellation on 8-Manifolds”. In: *Commun. Math. Phys.* 377.3 (Apr. 2020), pp. 1961–2025. DOI: [10.1007/s00220-020-03707-2](https://doi.org/10.1007/s00220-020-03707-2). arXiv: [1904.10207](https://arxiv.org/abs/1904.10207) [[hep-th](#)] (cit. on pp. 2, 11, 13, 17).
- [FSS21a] D. Fiorenza, H. Sati, and U. Schreiber. “Twisted Cohomotopy Implies Level Quantization of the Full 6d Wess-Zumino Term of the M5-Brane”. In: *Comm. Math. Phys.* 384.1 (Apr. 2021), pp. 403–432. DOI: [10.1007/s00220-021-03951-0](https://doi.org/10.1007/s00220-021-03951-0). arXiv: [1906.07417](https://arxiv.org/abs/1906.07417) [[hep-th](#)] (cit. on pp. 2, 17).
- [FSS21b] D. Fiorenza, H. Sati, and U. Schreiber. “Twisted Cohomotopy implies Twisted String Structure on M5-branes”. In: *J. Mathematical Physics*

- 62.4 (2021), p. 042301. DOI: [10.1063/5.0037786](https://doi.org/10.1063/5.0037786). arXiv: [2002.11093](https://arxiv.org/abs/2002.11093) [hep-th] (cit. on pp. 2, 17).
- [FSS22] D. Fiorenza, H. Sati, and U. Schreiber. “Twistorial Cohomotopy Implies Green-Schwarz Anomaly Cancellation”. In: *Reviews in Mathematical Physics* 34.05 (Mar. 2022), p. 2250013. DOI: [10.1142/S0129055X22500131](https://doi.org/10.1142/S0129055X22500131). arXiv: [2008.08544](https://arxiv.org/abs/2008.08544) [hep-th] (cit. on pp. 11, 13, 50).
- [FSS23] D. Fiorenza, H. Sati, and U. Schreiber. *The Character Map in Non-abelian Cohomology: Twisted, Differential, and Generalized*. <https://ncatlab.org/schreiber/show/The+Character+Map+in+Non-Abelian+Cohomology>. World Scientific, 2023. ISBN: 9789811276705. DOI: [10.1142/13422](https://doi.org/10.1142/13422). arXiv: [2009.11909](https://arxiv.org/abs/2009.11909) [math.AT] (cit. on pp. 2, 6–8, 11–14, 18–22, 50).
- [FT14] D. S. Freed and C. Teleman. “Relative Quantum Field Theory”. In: *Communications in Mathematical Physics* 326.2 (Jan. 2014), pp. 459–476. DOI: [10.1007/s00220-013-1880-1](https://doi.org/10.1007/s00220-013-1880-1). arXiv: [1212.1692](https://arxiv.org/abs/1212.1692) [hep-th] (cit. on p. 38).
- [FV12] D. Z. Freedman and A. Van Proeyen. *Supergravity*. Cambridge: Cambridge University Press, 2012. ISBN: 978-0-521-19401-3. DOI: [10.1017/CB09781139026833](https://doi.org/10.1017/CB09781139026833) (cit. on pp. 2, 53).
- [FW99] D. S. Freed and E. Witten. “Anomalies in String Theory with D-Branes”. In: *Asian Journal of Mathematics* 3.4 (Dec. 1999), pp. 819–852. DOI: [10.4310/AJM.1999.v3.n4.a6](https://doi.org/10.4310/AJM.1999.v3.n4.a6). arXiv: [hep-th/9907189](https://arxiv.org/abs/hep-th/9907189) [hep-th] (cit. on p. 11).
- [Gaw88] K. Gawedzki. “Topological Actions in Two-Dimensional Quantum Field Theories”. In: *Nonperturbative Quantum Field Theory*. Ed. by G. 't Hooft et al. Vol. 185. NATO ASI Series. New York, NY: Springer, 1988, pp. 101–141. DOI: [10.1007/978-1-4613-0729-7_5](https://doi.org/10.1007/978-1-4613-0729-7_5) (cit. on p. 11).
- [Gho+25] B. Ghosh et al. “Anyonic braiding in a chiral Mach-Zehnder interferometer”. In: *Nature Physics* 21.9 (July 2025), pp. 1392–1397. DOI: [10.1038/s41567-025-02960-3](https://doi.org/10.1038/s41567-025-02960-3). arXiv: [2410.16488](https://arxiv.org/abs/2410.16488) [cond-mat.mes-hall] (cit. on p. 43).
- [GMR20] A. Gromov, E. J. Martinec, and S. Ryu. “Collective excitations at filling factor 5/2: The view from superspace”. In: *Phys. Rev. Lett.* 125 (2020), p. 077601. DOI: [10.1103/PhysRevLett.125.077601](https://doi.org/10.1103/PhysRevLett.125.077601). arXiv: [1909.06384](https://arxiv.org/abs/1909.06384) [cond-mat.str-el] (cit. on p. 54).
- [God07] V. Godin. *Higher string topology operations*. 2007. arXiv: [0711.4859](https://arxiv.org/abs/0711.4859) [math.AT] (cit. on p. 33).
- [Gol23] G. A. Goldin. “The Prediction of Anyons: Its History and Wider Implications”. In: *SciPost Phys. Proc.* 14 (2023), p. 005. DOI: [10.21468/SciPostPhysProc.14.005](https://doi.org/10.21468/SciPostPhysProc.14.005). arXiv: [2212.12632](https://arxiv.org/abs/2212.12632) [physics.hist-ph] (cit. on p. 43).
- [GRT24] B. Gripaio, O. Randal-Williams, and J. Tooby-Smith. “Smooth generalized symmetries of quantum field theories”. In: *J. Geom. Phys.* (2024). DOI: [10.1016/j.geomphys.2024.105212](https://doi.org/10.1016/j.geomphys.2024.105212). arXiv: [2310.16090](https://arxiv.org/abs/2310.16090) [hep-th] (cit. on p. 23).
- [GS22] D. Grady and H. Sati. “Ramond–Ramond fields and twisted differential K-theory”. In: *Advances in Theoretical and Mathematical Physics* 26.5

- (2022), pp. 1097–1155. ISSN: 1095-0753. DOI: [10.4310/atmp.2022.v26.n5.a2](https://doi.org/10.4310/atmp.2022.v26.n5.a2) (cit. on p. 16).
- [GS25] G. Giotopoulos and H. Sati. “Field Theory via Higher Geometry I: Smooth Sets of Fields”. In: *J. Geometry and Physics* 213 (July 2025), p. 105462. DOI: [10.1016/j.geomphys.2025.105462](https://doi.org/10.1016/j.geomphys.2025.105462). arXiv: [2312.16301](https://arxiv.org/abs/2312.16301) [math-ph] (cit. on p. 17).
- [GSS24a] G. Giotopoulos, H. Sati, and U. Schreiber. “Flux quantization on 11-dimensional superspace”. In: *J. High Energy Phys.* 2024.7 (July 2024), p. 82. DOI: [10.1007/JHEP07\(2024\)082](https://doi.org/10.1007/JHEP07(2024)082). arXiv: [2403.16456](https://arxiv.org/abs/2403.16456) [hep-th] (cit. on pp. 2, 22, 53).
- [GSS24b] G. Giotopoulos, H. Sati, and U. Schreiber. “Flux Quantization on M5-Branes”. In: *J. High Energy Physics* 2024.10 (Oct. 2024), p. 140. DOI: [10.1007/JHEP10\(2024\)140](https://doi.org/10.1007/JHEP10(2024)140). arXiv: [2406.11304](https://arxiv.org/abs/2406.11304) [hep-th] (cit. on pp. 2, 53, 54).
- [GSS25] G. Giotopoulos, H. Sati, and U. Schreiber. “Holographic M-brane super-embeddings”. In: *Reviews in Mathematical Physics* (Oct. 2025). DOI: [10.1142/s0129055x25500230](https://doi.org/10.1142/s0129055x25500230). arXiv: [2408.09921](https://arxiv.org/abs/2408.09921) [hep-th] (cit. on p. 53).
- [GSS26] G. Giotopoulos, H. Sati, and U. Schreiber. “Super-Lie $_{\infty}$ T-Duality and M-Theory”. In: *Reviews in Mathematical Physics* 38.03 (2026), p. 2550018. DOI: [10.1142/S0129055X25500187](https://doi.org/10.1142/S0129055X25500187). arXiv: [2411.10260](https://arxiv.org/abs/2411.10260) [hep-th] (cit. on pp. 10, 43).
- [Gül+22] Ö. Gül et al. “Andreev Reflection in the Fractional Quantum Hall State”. In: *Physical Review X* 12.2 (June 2022), p. 021057. DOI: [10.1103/PhysRevX.12.021057](https://doi.org/10.1103/PhysRevX.12.021057). arXiv: [2009.07836](https://arxiv.org/abs/2009.07836) [cond-mat.mes-hall] (cit. on p. 49).
- [Hal13] F. D. M. Haldane. *Majorana Physics, Neutral Fermion modes, and a “Gravitino”, in the Moore-Read Fractional Quantum Hall State*. Talk at Majorana Physics in Condensed Matter, Ettore Majorana Center, Erice, Italy. July 12–18. July 2013. URL: <https://haldane.scholar.princeton.edu/sites/g/files/toruqf2976/files/documents/erice.pdf> (cit. on p. 54).
- [Han74] V. L. Hansen. “On the space of maps of a closed surface into the 2-sphere”. In: *Mathematica Scandinavica* 35.2 (1974), pp. 149–158. URL: <https://www.jstor.org/stable/24490694> (cit. on pp. 45, 52).
- [Har07] S. A. Hartnoll. “Anyonic strings and membranes in AdS space and dual Aharonov-Bohm effects”. In: *Phys. Rev. Lett.* 98 (Mar. 2007), p. 111601. DOI: [10.1103/PhysRevLett.98.111601](https://doi.org/10.1103/PhysRevLett.98.111601). arXiv: [hep-th/0612159](https://arxiv.org/abs/hep-th/0612159) [hep-th] (cit. on pp. 44, 50).
- [Hat02] A. Hatcher. *Algebraic Topology*. Cambridge University Press, 2002. ISBN: 9780521795401. URL: <https://pi.math.cornell.edu/~hatcher/AT/AT.pdf> (cit. on p. 46).
- [Haw08] E. Hawkins. “An Obstruction to Quantization of the Sphere”. In: *Communications in Mathematical Physics* 283 (2008), pp. 675–699. DOI: [10.1007/s00220-008-0517-2](https://doi.org/10.1007/s00220-008-0517-2). arXiv: [0706.2946](https://arxiv.org/abs/0706.2946) [math-ph] (cit. on p. 41).

- [Hea+14] M. Headrick et al. “Causality & holographic entanglement entropy”. In: *J. High Energy Phys.* 2014 (Dec. 2014), p. 162. DOI: [10.1007/JHEP12\(2014\)162](https://doi.org/10.1007/JHEP12(2014)162). arXiv: [1408.6300](https://arxiv.org/abs/1408.6300) [[hep-th](#)] (cit. on p. 51).
- [Hil06] C. T. Hill. “Anomalies, Chern-Simons Terms and Chiral Delocalization in Extra Dimensions”. In: *Phys. Rev. D* 73 (Apr. 2006), p. 085001. DOI: [10.1103/PhysRevD.73.085001](https://doi.org/10.1103/PhysRevD.73.085001). arXiv: [hep-th/0601154](https://arxiv.org/abs/hep-th/0601154) [[hep-th](#)] (cit. on p. 42).
- [Hil82] P. Hilton. “Nilpotency in group theory and topology”. In: *Publicacions de la Secció de Matemàtiques* 26.3 (1982), pp. 47–78. URL: <https://www.jstor.org/stable/43741908> (cit. on p. 14).
- [HK04] H. Hamanaka and A. Kono. “An application of unstable K-theory”. In: *Journal of Mathematics of Kyoto University* 44.2 (2004), pp. 451–456. DOI: [10.1215/kjm/1250283560](https://doi.org/10.1215/kjm/1250283560) (cit. on p. 22).
- [HL13] M. Hopkins and J. Lurie. “Ambidexterity in $K(n)$ -Local Stable Homotopy Theory”. Unpublished manuscript. 2013. URL: <https://people.math.harvard.edu/~lurie/papers/Ambidexterity.pdf> (cit. on pp. 36, 38).
- [HO03] F. W. Hehl and Y. N. Obukhov. *Foundations of Classical Electrodynamics: Charge, Flux, and Metric*. Vol. 33. Progress in Mathematical Physics. Springer, 2003. DOI: [10.1007/978-1-4612-0051-2](https://doi.org/10.1007/978-1-4612-0051-2) (cit. on p. 4).
- [HS05] M. J. Hopkins and I. M. Singer. “Quadratic Functions in Geometry, Topology, and M-Theory”. In: *Journal of Differential Geometry* 70.3 (July 2005), pp. 329–452. DOI: [10.4310/jdg/1143642908](https://doi.org/10.4310/jdg/1143642908). arXiv: [math/0211216](https://arxiv.org/abs/math/0211216) [[math.AT](#)] (cit. on pp. 11, 22).
- [HS16] K. Hess and B. Shipley. “Waldhausen K-theory of spaces via comodules”. In: *Advances in Mathematics* 290 (2016), pp. 1079–1137. DOI: [10.1016/j.aim.2015.12.019](https://doi.org/10.1016/j.aim.2015.12.019). arXiv: [1402.4719](https://arxiv.org/abs/1402.4719) [[math.AT](#)] (cit. on p. 36).
- [HS97] P. S. Howe and E. Sezgin. “ $D = 11, p = 5$ ”. In: *Phys. Lett. B* 394 (1997), pp. 62–66. DOI: [10.1016/S0370-2693\(96\)01672-3](https://doi.org/10.1016/S0370-2693(96)01672-3). arXiv: [hep-th/9611008](https://arxiv.org/abs/hep-th/9611008) [[hep-th](#)] (cit. on p. 53).
- [HSS19] J. Huerta, H. Sati, and U. Schreiber. “Real ADE-Equivariant (co)Homotopy and Super M-Branes”. In: *Communications in Mathematical Physics* 371.2 (May 2019), pp. 425–524. DOI: [10.1007/s00220-019-03442-3](https://doi.org/10.1007/s00220-019-03442-3). arXiv: [1805.05987](https://arxiv.org/abs/1805.05987) [[hep-th](#)] (cit. on p. 10).
- [HT92] M. Henneaux and C. Teitelboim. *Quantization of Gauge Systems*. Princeton, NJ: Princeton University Press, 1992. ISBN: 978-0691037691. DOI: [10.2307/j.ctv10crg0r](https://doi.org/10.2307/j.ctv10crg0r) (cit. on p. 29).
- [Ien92] R. Iengo. “Anyon quantum mechanics and Chern-Simons theory”. In: *Physics Reports* 213 (1992), pp. 179–269. DOI: [10.1016/0370-1573\(92\)90039-3](https://doi.org/10.1016/0370-1573(92)90039-3) (cit. on p. 47).
- [IM25] A. Ibort and A. Mas. “Smooth sets of fields: A pedagogical introduction”. In: *Geometric Mechanics* 2.3 (Aug. 2025), pp. 251–274. DOI: [10.1142/s2972458925400052](https://doi.org/10.1142/s2972458925400052). arXiv: [2510.20422](https://arxiv.org/abs/2510.20422) [[math-ph](#)] (cit. on p. 17).
- [Kai26] J. Kaidi. “Introduction to Generalized Symmetries”. In: (2026). arXiv: [2603.08798](https://arxiv.org/abs/2603.08798) [[hep-th](#)] (cit. on p. 23).

- [Kal01] S. Kallel. “Configuration Spaces and the Topology of Curves in Projective Space”. In: *Topology, Geometry, and Algebra: Interactions and New Directions*. Ed. by M. Ando et al. Vol. 279. Contemporary Mathematics. American Mathematical Society, 2001, pp. 151–175. DOI: [10.1090/conm/279/00713](https://doi.org/10.1090/conm/279/00713). arXiv: [math-ph/0003010](https://arxiv.org/abs/math-ph/0003010) [[math-ph](#)] (cit. on p. 45).
- [Kel75] J. Kelley. *General topology*. Graduate Texts in Mathematics. Reprint of the 1955 original published by D. van Nostrand, New York. Springer, 1975. ISBN: 978-0-387-90125-1 (cit. on p. 25).
- [Kit03] A. Y. Kitaev. “Fault-tolerant quantum computation by anyons”. In: *Annals of Physics* 303.1 (2003), pp. 2–30. DOI: [10.1016/S0003-4916\(02\)00018-0](https://doi.org/10.1016/S0003-4916(02)00018-0). arXiv: [quant-ph/9707021](https://arxiv.org/abs/quant-ph/9707021). URL: [https://doi.org/10.1016/S0003-4916\(02\)00018-0](https://doi.org/10.1016/S0003-4916(02)00018-0) (cit. on p. 55).
- [Kos93] A. Kosinski. *Differential manifolds*. Academic Press, 1993. ISBN: 978-0-12-421850-5 (cit. on p. 48).
- [KS24] A. Kraft and J. Schnitzer. “An Introduction to L_∞ -Algebras and their Homotopy Theory”. In: *Rev. Math. Phys.* 36.1 (2024), p. 2330006. DOI: [10.1142/S0129055X23300066](https://doi.org/10.1142/S0129055X23300066). arXiv: [2207.01861](https://arxiv.org/abs/2207.01861) [[math.QA](#)] (cit. on p. 6).
- [KSS26] S. Kallel, H. Sati, and U. Schreiber. *Higher-Dimensional Anyons via Higher Cohomotopy*. 2026. arXiv: [2601.03150](https://arxiv.org/abs/2601.03150) [[cond-mat.str-el](#)]. URL: <https://arxiv.org/abs/2601.03150> (cit. on pp. 45, 50).
- [Kup11] A. P. M. Kupers. “String topology operations”. PhD thesis. Utrecht University, 2011. URL: <https://studenttheses.uu.nl/handle/20.500.12932/7283> (cit. on pp. 33, 34).
- [Lan99] N. P. Landsman. “Lie Groupoid C^* -Algebras and Weyl Quantization”. In: *Communications in Mathematical Physics* 206.2 (Oct. 1999), pp. 367–381. ISSN: 1432-0916. DOI: [10.1007/s002200050709](https://doi.org/10.1007/s002200050709) (cit. on p. 41).
- [Lia+24] J. Liang et al. “Evidence for chiral graviton modes in fractional quantum Hall liquids”. In: *Nature* 628.8006 (Apr. 2024), pp. 78–83. DOI: [10.1038/s41586-024-07201-w](https://doi.org/10.1038/s41586-024-07201-w) (cit. on p. 54).
- [Lio+19] S.-F. Liou et al. “Chiral Gravitons in Fractional Quantum Hall Liquids”. In: *Phys. Rev. Lett.* 123 (14 Oct. 2019), p. 146801. DOI: [10.1103/PhysRevLett.123.146801](https://doi.org/10.1103/PhysRevLett.123.146801). arXiv: [1904.12231](https://arxiv.org/abs/1904.12231) [[cond-mat.str-el](#)] (cit. on p. 54).
- [LM09] J. C. Loudon and P. A. Midgley. “Imaging Flux Vortices in Type II Superconductors with a Commercial Transmission Electron Microscope”. In: *Ultramicroscopy* 109.6 (2009), pp. 700–729. DOI: [10.1016/j.ultramicro.2009.01.008](https://doi.org/10.1016/j.ultramicro.2009.01.008). arXiv: [0807.2401](https://arxiv.org/abs/0807.2401) [[cond-mat.supr-con](#)] (cit. on p. 27).
- [LR01] N. P. Landsman and B. Ramazan. “Quantization of Poisson algebras associated to Lie algebroids”. In: *Groupoids in Analysis, Geometry, and Physics*. Vol. 282. Contemporary Mathematics. American Mathematical Society, Jan. 2001, pp. 159–192. DOI: [10.1090/conm/282](https://doi.org/10.1090/conm/282). arXiv: [math-ph/0001005](https://arxiv.org/abs/math-ph/0001005) [[math-ph](#)] (cit. on p. 41).
- [LS22a] C. Lazaroiu and C. S. Shahbazi. “The duality covariant geometry and DSZ quantization of abelian gauge theory”. In: *Advances in Theoretical and Mathematical Physics* 26.7 (2022), pp. 2213–2312. ISSN: 1095-0753.

- DOI: [10.4310/atmp.2022.v26.n7.a5](https://doi.org/10.4310/atmp.2022.v26.n7.a5). arXiv: [2101.07236](https://arxiv.org/abs/2101.07236) [math.DG] (cit. on p. 16).
- [LS22b] C. Lazaroiu and C. S. Shahbazi. “The geometry and DSZ quantization of four-dimensional supergravity”. In: *Letters in Mathematical Physics* 113.1 (Dec. 2022), p. 9. ISSN: 1573-0530. DOI: [10.1007/s11005-022-01626-y](https://doi.org/10.1007/s11005-022-01626-y). arXiv: [2101.07778](https://arxiv.org/abs/2101.07778) [math.DG] (cit. on p. 16).
- [LS93] T. Lada and J. Stasheff. “Introduction to sh Lie algebras for physicists”. In: *Int. J. Theo. Phys.* 32 (1993), pp. 1087–1103. DOI: [10.1007/BF00671791](https://doi.org/10.1007/BF00671791). arXiv: [hep-th/9209099](https://arxiv.org/abs/hep-th/9209099) (cit. on p. 6).
- [LT80] L. L. Larmore and E. Thomas. “On the fundamental group of a space of sections”. In: *Mathematica Scandinavica* 47 (1980), pp. 232–246. URL: <http://www.jstor.org/stable/24491393> (cit. on p. 45).
- [Lur08] J. Lurie. “On the Classification of Topological Field Theories”. In: *Current Developments in Mathematics* 2008.1 (2008), pp. 129–280. DOI: [10.4310/cdm.2008.v2008.n1.a3](https://doi.org/10.4310/cdm.2008.v2008.n1.a3). arXiv: [0905.0465](https://arxiv.org/abs/0905.0465) [math.CT] (cit. on pp. 36, 38, 40).
- [Lur09] J. Lurie. *Higher Topos Theory*. Vol. 170. Annals of Mathematics Studies. Princeton University Press, 2009. ISBN: 978-0691140490. DOI: [10.1515/9781400830558](https://doi.org/10.1515/9781400830558) (cit. on pp. 2, 17).
- [Lur14] J. Lurie. *Nonabelian Poincaré Duality*. Lecture 8 in: Tamagawa Numbers via Nonabelian Poincaré Duality (282y). 2014. URL: <http://www.math.harvard.edu/~lurie/282ynotes/LectureVIII-Poincare.pdf> (cit. on p. 12).
- [LZX24] Y. Liu, T. Zhao, and T. Xiang. “Resolving Geometric Excitations of Fractional Quantum Hall States”. In: *Physical Review B* 110.19 (Nov. 2024), p. 195137. DOI: [10.1103/PhysRevB.110.195137](https://doi.org/10.1103/PhysRevB.110.195137). arXiv: [2406.11195](https://arxiv.org/abs/2406.11195) [cond-mat.str-el] (cit. on p. 54).
- [MS06] A. Miemiec and I. Schnakenburg. “Basics of M-Theory”. In: *Fortschritte der Physik* 54.1 (Jan. 2006), pp. 5–72. DOI: [10.1002/prop.200510256](https://doi.org/10.1002/prop.200510256). arXiv: [hep-th/0509137](https://arxiv.org/abs/hep-th/0509137) [hep-th] (cit. on p. 53).
- [MSS24] D. J. Myers, H. Sati, and U. Schreiber. “Topological Quantum Gates in Homotopy Type Theory”. In: *Comm. Math. Phys.* 405 (2024), pp. 1–49. DOI: [10.1007/s00220-024-05020-8](https://doi.org/10.1007/s00220-024-05020-8). arXiv: [2303.02382](https://arxiv.org/abs/2303.02382) [hep-th] (cit. on pp. 35, 55).
- [MW00] G. Moore and E. Witten. “Self-Duality, Ramond-Ramond Fields, and K-Theory”. In: *JHEP* 05 (2000), p. 032. DOI: [10.1088/1126-6708/2000/05/032](https://doi.org/10.1088/1126-6708/2000/05/032). arXiv: [hep-th/9912279](https://arxiv.org/abs/hep-th/9912279) [hep-th] (cit. on pp. 11, 16).
- [Nag99] N. Nagaosa. “Quantization with Path Integral Methods”. In: *Quantum Field Theory in Condensed Matter Physics*. Theoretical and Mathematical Physics. Berlin, Heidelberg: Springer Berlin Heidelberg, 1999. Chap. 2, pp. 27–50. ISBN: 978-3-662-03774-4. DOI: [10.1007/978-3-662-03774-4_2](https://doi.org/10.1007/978-3-662-03774-4_2) (cit. on p. 29).
- [Nak+20] J. Nakamura et al. “Direct observation of anyonic braiding statistics”. In: *Nature Physics* 16 (2020), pp. 931–936. DOI: [10.1038/s41567-020-1019-1](https://doi.org/10.1038/s41567-020-1019-1). arXiv: [2006.14115](https://arxiv.org/abs/2006.14115) [cond-mat.mes-hall] (cit. on p. 43).
- [Nas19] H. Nastase. *Classical Field Theory*. Cambridge: Cambridge University Press, 2019. ISBN: 9781108569392. DOI: [10.1017/9781108569392](https://doi.org/10.1017/9781108569392) (cit. on p. 41).

- [Nav17] C. R. Nave. *Magnetic Flux*. HyperPhysics, Georgia State University. 2017. URL: <http://hyperphysics.phy-astr.gsu.edu/hbase/magnetic/fluxmg.html> (cit. on p. 3).
- [Nay+08] C. Nayak et al. “Non-Abelian anyons and Topological Quantum Computation”. In: *Reviews of Modern Physics* 80 (2008), pp. 1083–1159. DOI: [10.1103/revmodphys.80.1083](https://doi.org/10.1103/revmodphys.80.1083). arXiv: [0707.1889](https://arxiv.org/abs/0707.1889) [cond-mat.str-el] (cit. on p. 55).
- [Ngu+23] D. X. Nguyen et al. “Supergravity model of the Haldane-Rezayi fractional quantum Hall state”. In: *Physical Review B* 107.12 (Mar. 2023), p. 125119. DOI: [10.1103/PhysRevB.107.125119](https://doi.org/10.1103/PhysRevB.107.125119). arXiv: [2212.00686](https://arxiv.org/abs/2212.00686) [cond-mat.str-el] (cit. on p. 54).
- [Nie83] P. van Nieuwenhuizen. “Free Graded Differential Superalgebras”. In: *Group Theoretical Methods in Physics*. Vol. 180. Lecture Notes in Physics. Springer, 1983, pp. 228–247. DOI: [10.1007/3-540-12291-5_29](https://doi.org/10.1007/3-540-12291-5_29) (cit. on p. 9).
- [nLa25a] nLab. *C* algebraic deformation quantization*. 2025. URL: https://ncatlab.org/nlab/show/C*+algebraic+deformation+quantization (cit. on p. 41).
- [nLa25b] nLab. *A-theory*. 2025. URL: <https://ncatlab.org/nlab/show/A-theory> (cit. on p. 36).
- [nLa25c] nLab. *BFSS matrix model*. 2025. URL: <https://ncatlab.org/nlab/show/BFSS+matrix+model> (cit. on p. 28).
- [nLa25d] nLab. *braid group statistics*. 2025. URL: <https://ncatlab.org/nlab/show/braid+group+statistics> (cit. on p. 43).
- [nLa25e] nLab. *C-field gauge algebra*. 2025. URL: <https://ncatlab.org/nlab/show/C-field+gauge+algebra+---+references> (cit. on p. 8).
- [nLa25f] nLab. *D-brane charge quantization in K-theory*. 2025. URL: ncatlab.org/nlab/show/D-brane+charge+quantization+in+K-theory (cit. on pp. 11, 16).
- [nLa25g] nLab. *D’Auria-Fré-Regge formulation of supergravity*. 2025. URL: <https://ncatlab.org/nlab/show/DAuria-Fre+formulation+of+supergravity> (cit. on p. 9).
- [nLa25h] nLab. *generalized global symmetry*. 2025. URL: <https://ncatlab.org/nlab/show/generalized+global+symmetry> (cit. on p. 23).
- [nLa25i] nLab. *geometric engineering of quantum field theory*. 2025. URL: <https://ncatlab.org/nlab/show/geometric+engineering+of+quantum+field+theory> (cit. on p. 50).
- [nLa25j] nLab. *infinity-group algebra*. 2025. URL: <https://ncatlab.org/nlab/show/infinity-group+algebra> (cit. on p. 33).
- [nLa25k] nLab. *integer Heisenberg group*. 2025. URL: <https://ncatlab.org/nlab/show/integer+Heisenberg+group> (cit. on p. 45).
- [nLa25l] nLab. *light front quantization*. 2025. URL: <https://ncatlab.org/nlab/show/light+front+quantization> (cit. on p. 28).
- [nLa25m] nLab. *M-theory*. 2025. URL: <https://ncatlab.org/nlab/show/M-theory> (cit. on p. 2).
- [nLa25n] nLab. *nilpotent topological space*. 2025. URL: <https://ncatlab.org/nlab/show/nilpotent+topological+space> (cit. on p. 14).

- [nLa25o] nLab. *one-point compactification*. 2025. URL: <https://ncatlab.org/nlab/show/one-point+compactification> (cit. on p. 25).
- [nLa25p] nLab. *pre-metric electromagnetism*. 2025. URL: <https://ncatlab.org/nlab/show/pre-metric+electromagnetism> (cit. on p. 4).
- [nLa25q] nLab. *quantum Hall effecy*. 2025. URL: <https://ncatlab.org/nlab/show/quantum+Hall+effect> (cit. on p. 43).
- [nLa25r] nLab. *quantum observable*. 2025. URL: <https://ncatlab.org/nlab/show/quantum+observable> (cit. on p. 29).
- [nLa25s] nLab. *superconducting islands in FQH systems – references*. 2025. URL: <https://ncatlab.org/nlab/show/superconducting+islands+in+FQH+systems+---+references> (cit. on p. 49).
- [nLa25t] nLab. *supergravity*. 2025. URL: <https://ncatlab.org/nlab/show/supergravity> (cit. on p. 2).
- [nLa25u] nLab. *supersymmetry in fractional quantum Hall systems – references*. 2025. URL: <https://ncatlab.org/nlab/show/supersymmetry+in+fractional+quantum+Hall+systems+---+references> (cit. on p. 54).
- [nLa25v] nLab. *twisted functorial field theory*. 2025. URL: <https://ncatlab.org/nlab/show/twisted+functorial+field+theory> (cit. on p. 38).
- [nLa25w] nLab. *vortex string*. 2025. URL: <https://ncatlab.org/nlab/show/vortex+string> (cit. on p. 27).
- [nLa25x] nLab. *Yang-Mills theory*. 2025. URL: <https://ncatlab.org/nlab/show/Yang-Mills+theory> (cit. on p. 22).
- [NR78] Y. Ne’eman and T. Regge. “Gravity and supergravity as gauge theories on a group manifold”. In: *Phys. Lett. B* 74.1–2 (1978), pp. 54–56. DOI: [10.1016/0370-2693\(78\)90058-8](https://doi.org/10.1016/0370-2693(78)90058-8) (cit. on p. 9).
- [NSS15] T. Nikolaus, U. Schreiber, and D. Stevenson. “Principal ∞ -bundles: general theory”. In: *Journal of Homotopy and Related Structures* 10.4 (June 2015), pp. 749–801. DOI: [10.1007/s40062-014-0083-6](https://doi.org/10.1007/s40062-014-0083-6). arXiv: [1207.0248](https://arxiv.org/abs/1207.0248) [math.AT] (cit. on p. 12).
- [Oht01] T. Ohtsuki. *Quantum Invariants: A Study of Knots, 3-Manifolds, and Their Sets*. Vol. 24. Series on Knots and Everything. World Scientific, 2001. ISBN: 9789812811172. DOI: [10.1142/4746](https://doi.org/10.1142/4746) (cit. on p. 48).
- [Oku05] S. Okuyama. “The space of intervals in a Euclidean space”. In: *Algebraic & Geometric Topology* 5.4 (2005), pp. 1555–1572. DOI: [10.2140/agt.2005.5.1555](https://doi.org/10.2140/agt.2005.5.1555). eprint: [math/0511645](https://arxiv.org/abs/math/0511645) (math.AT) (cit. on p. 48).
- [Per25] A. Perez-Lona. *Higher-form symmetries as higher automorphism bundles*. Sept. 2025. arXiv: [2509.15301](https://arxiv.org/abs/2509.15301) [hep-th] (cit. on p. 23).
- [Pol88] A. M. Polyakov. “Fermi-Bose Transmutations Induced by Gauge Fields”. In: *Modern Physics Letters A* 3.3 (Feb. 1988), pp. 325–328. DOI: [10.1142/S0217732388000398](https://doi.org/10.1142/S0217732388000398) (cit. on p. 48).
- [Pu+23] S. Pu et al. “Signatures of Supersymmetry in the $\nu = 5/2$ Fractional Quantum Hall Effect”. In: *Phys. Rev. Lett.* 130 (2023), p. 176501. DOI: [10.1103/PhysRevLett.130.176501](https://doi.org/10.1103/PhysRevLett.130.176501). arXiv: [2301.04169](https://arxiv.org/abs/2301.04169) [cond-mat.str-el] (cit. on p. 54).
- [Rei19] B. Reinhold. “ L_∞ -algebras and their cohomology”. In: *Emergent Scientist* 3 (2019), p. 4. DOI: [10.1051/emsci/2019003](https://doi.org/10.1051/emsci/2019003) (cit. on p. 6).

- [Rej16] K. Rejzner. *Perturbative Algebraic Quantum Field Theory*. Mathematical Physics Studies. Springer, 2016. ISBN: 978-3-319-25901-7. DOI: [10.1007/978-3-319-25901-7](https://doi.org/10.1007/978-3-319-25901-7) (cit. on p. 29).
- [Rie90] M. A. Rieffel. “Lie Group Convolution Algebras as Deformation Quantizations of Linear Poisson Structures”. In: *American Journal of Mathematics* 112.4 (Aug. 1990), p. 657. ISSN: 0002-9327. DOI: [10.2307/2374874](https://doi.org/10.2307/2374874) (cit. on p. 41).
- [Ril22] M. Riley. “A Bunched Homotopy Type Theory for Synthetic Stable Homotopy Theory”. PhD thesis. Wesleyan University, 2022. DOI: [10.14418/wes01.3.139](https://doi.org/10.14418/wes01.3.139) (cit. on p. 36).
- [RS17] G. Rudolph and M. Schmidt. *Differential Geometry and Mathematical Physics: Part II. Fibre Bundles, Topology and Gauge Fields*. Theoretical and Mathematical Physics. Dordrecht: Springer Netherlands, 2017. ISBN: 9789402409598. DOI: [10.1007/978-94-024-0959-8](https://doi.org/10.1007/978-94-024-0959-8) (cit. on p. 22).
- [Sat10] H. Sati. “Geometric and Topological Structures Related to M-Branes”. In: *Superstrings, Geometry, Topology, and C*-Algebras*. Vol. 81. Proceedings of Symposia in Pure Mathematics. Providence, RI: American Mathematical Society, 2010, pp. 181–236. ISBN: 978-0-8218-4887-6. DOI: [10.1090/pspum/081/2681765](https://doi.org/10.1090/pspum/081/2681765). arXiv: [1001.5020](https://arxiv.org/abs/1001.5020) [math.DG] (cit. on p. 8).
- [Sat18] H. Sati. “Framed M-branes, corners, and topological invariants”. In: *J. Mathematical Physics* 59.6 (2018), p. 062304. DOI: [10.1063/1.5007185](https://doi.org/10.1063/1.5007185). arXiv: [1310.1060](https://arxiv.org/abs/1310.1060) [hep-th] (cit. on p. 9).
- [Sch09a] U. Schreiber. “AQFT from n -Functorial QFT”. In: *Comm. Math. Phys.* 291.2 (2009), pp. 357–401. DOI: [10.1007/s00220-009-0840-2](https://doi.org/10.1007/s00220-009-0840-2). arXiv: [0806.1079](https://arxiv.org/abs/0806.1079) [math.CT] (cit. on p. 38).
- [Sch09b] U. Schreiber. “Background fields in twisted differential nonabelian cohomology”. In: *Strings, Fields and Topology*. Ed. by S. Stolz, D. Sullivan, and P. Teichner. Vol. 6. 2. European Mathematical Society, 2009, pp. 1578–1582. DOI: [10.4171/owr/2009/28](https://doi.org/10.4171/owr/2009/28) (cit. on p. 12).
- [Sch13] U. Schreiber. *Differential cohomology in a cohesive ∞ -topos*. v2 (2017): <https://ncatlab.org/schreiber/files/dcct170811.pdf>. 2013. arXiv: [1310.7930](https://arxiv.org/abs/1310.7930) [math-ph] (cit. on pp. 18, 36).
- [Sch14] U. Schreiber. *Quantization via Linear Homotopy Types*. talk notes. 2014. arXiv: [1402.7041](https://arxiv.org/abs/1402.7041) [math-ph] (cit. on pp. 24, 36–39).
- [Sch18] U. Schreiber. *Categories and Toposes – Differential Cohesive Higher Toposes*. Lecture series at “Modern Mathematics Methods in Physics: Diffeology, Categories and Toposes and Non-commutative Geometry” Summer School. Nesin Mathematics Village – Şirince, Izmir, Turkey, June 2018. URL: <https://ncatlab.org/schreiber/show/Categories+and+Toposes> (cit. on p. 2).
- [Sch25a] P. Scholze. *Six-Functor Formalisms*. Lecture notes for a course in Winter 2022/23, updated Oct 2025. 2025. arXiv: [2510.26269](https://arxiv.org/abs/2510.26269) [math.AG] (cit. on p. 36).
- [Sch25b] U. Schreiber. *Complete Topological Quantization of Higher Gauge Fields*. Lecture series at the workshop *Geometry, Higher Structures, and Physics*, International Centre for Mathematical Sciences (ICMS), Edinburgh.

- Dec. 2025. URL: <https://ncatlab.org/schreiber/show/Complete+Topological+Quantization> (cit. on p. 2).
- [Sch25c] U. Schreiber. “Higher Topos Theory in Physics”. In: *Encyclopedia of Mathematical Physics*. Ed. by R. Szabo and M. Bojowald. 2nd ed. Academic Press, Feb. 2025, pp. 62–76. ISBN: 9780323957069. DOI: [10.1016/B978-0-323-95703-8.00210-X](https://doi.org/10.1016/B978-0-323-95703-8.00210-X). arXiv: [2311.11026](https://arxiv.org/abs/2311.11026) [math-ph] (cit. on p. 17).
- [Seg73] G. Segal. “Configuration-spaces and iterated loop-spaces”. In: *Inventiones Mathematicae* 21.3 (Sept. 1973), pp. 213–221. DOI: [10.1007/bf01390197](https://doi.org/10.1007/bf01390197) (cit. on p. 48).
- [SG25] C. Saemann and E. Gasparim. *Geometry, Higher Structures, and Physics*. Workshop at the International Centre for Mathematical Sciences (ICMS), Bayes Centre. 8–12 December. Edinburgh, UK, Dec. 2025. URL: <https://icms.ac.uk/activities/workshop/geometry-higher-structures-and-physics-icms-workshop/> (cit. on pp. 2, 56).
- [Sor00] D. Sorokin. “Superbranes and Superembeddings”. In: *Phys. Rept.* 329 (2000), pp. 1–101. DOI: [10.1016/S0370-1573\(99\)00104-0](https://doi.org/10.1016/S0370-1573(99)00104-0). arXiv: [hep-th/9906142](https://arxiv.org/abs/hep-th/9906142) [hep-th] (cit. on p. 53).
- [ŠŠ09] U. Schreiber and Z. Škoda. “Categorified symmetries”. In: *SFIN XXII Series A1* (2009). 5th Summer School of Modern Mathematical Physics, pp. 397–424. arXiv: [1004.2472](https://arxiv.org/abs/1004.2472) [math.QA]. URL: <https://inspirehep.net/literature/851901> (cit. on p. 23).
- [SS20] H. Sati and U. Schreiber. “Equivariant Cohomotopy implies orientifold tadpole cancellation”. In: *J. Geom. Phys.* 156 (Oct. 2020), p. 103775. DOI: [10.1016/j.geomphys.2020.103775](https://doi.org/10.1016/j.geomphys.2020.103775). arXiv: [1909.12277](https://arxiv.org/abs/1909.12277) [hep-th] (cit. on p. 48).
- [SS21] H. Sati and U. Schreiber. “Twisted cohomotopy implies M5-brane anomaly cancellation”. In: *Letters in Mathematical Physics* 111.5 (Sept. 2021). DOI: [10.1007/s11005-021-01452-8](https://doi.org/10.1007/s11005-021-01452-8). arXiv: [2002.07737](https://arxiv.org/abs/2002.07737) [hep-th] (cit. on p. 17).
- [SS22] H. Sati and U. Schreiber. “Differential Cohomotopy implies intersecting brane observables via configuration spaces and chord diagrams”. In: *Advances in Theoretical and Mathematical Physics* 26.4 (2022), pp. 957–1051. DOI: [10.4310/atmp.2022.v26.n4.a4](https://doi.org/10.4310/atmp.2022.v26.n4.a4). arXiv: [1912.10425](https://arxiv.org/abs/1912.10425) [hep-th] (cit. on pp. 23, 27, 31, 34, 50).
- [SS23a] H. Sati and U. Schreiber. “Anyonic defect branes and conformal blocks in twisted equivariant differential (TED) K-theory”. In: *Reviews in Mathematical Physics* 35.6 (Mar. 2023). DOI: [10.1142/s0129055x23500095](https://doi.org/10.1142/s0129055x23500095). arXiv: [2203.11838](https://arxiv.org/abs/2203.11838) [hep-th] (cit. on pp. 16, 36, 50).
- [SS23b] H. Sati and U. Schreiber. “M/F-theory as Mf -theory”. In: *Reviews in Mathematical Physics* 35 (2023), p. 23500289. DOI: [10.1142/s0129055x23500289](https://doi.org/10.1142/s0129055x23500289). arXiv: [2103.01877](https://arxiv.org/abs/2103.01877) [hep-th] (cit. on p. 48).
- [SS24a] H. Sati and U. Schreiber. “Flux Quantization on Phase Space”. In: *Annales Henri Poincaré* 26 (May 2024), pp. 895–919. DOI: [10.1007/s00023-024-01438-x](https://doi.org/10.1007/s00023-024-01438-x). arXiv: [2312.12517](https://arxiv.org/abs/2312.12517) [hep-th] (cit. on pp. 2, 3, 5, 9, 11, 17, 20).
- [SS24b] H. Sati and U. Schreiber. “Quantum Observables of Quantized Fluxes”. In: *Annales Henri Poincaré* 26 (2024), pp. 4241–4269. DOI: [10.1007/s](https://doi.org/10.1007/s)

- 00023-024-01517-z. arXiv: 2306.01214 [hep-th] (cit. on pp. 2, 23, 25, 28, 31, 41).
- [SS25a] H. Sati and U. Schreiber. “Non-Lagrangian Construction of Anyons via Flux Quantization in Cohomotopy”. In: *Journal of Physics: Conference Series* 3152.1 (July 2025). The XXIX International Conference on Integrable Systems and Quantum Symmetries, p. 012024. DOI: 10.1088/1742-6596/3152/1/012024. arXiv: 2509.02577 [math-ph] (cit. on p. 43).
- [SS25b] H. Sati and U. Schreiber. “Anyons on M5-probes of Seifert 3-orbifolds via Flux Quantization”. In: *Letters in Mathematical Physics* 115.36 (Mar. 2025). DOI: 10.1007/s11005-025-01918-z. arXiv: 2411.16852 [hep-th] (cit. on pp. 2, 50).
- [SS25c] H. Sati and U. Schreiber. “Engineering of Anyons on M5-Probes via Flux Quantization”. In: *SciPost Physics Lecture Notes* 107 (2025). DOI: 10.21468/SciPostPhysLectNotes.107. arXiv: 2501.17927 [hep-th] (cit. on pp. 2, 22, 31, 40, 48, 50).
- [SS25d] H. Sati and U. Schreiber. “Flux Quantization”. In: *Encyclopedia of Mathematical Physics*. Ed. by R. Szabo and M. Bojowald. 2nd ed. Vol. 4. Academic Press, 2025, pp. 281–324. ISBN: 9780323957069. DOI: 10.1016/b978-0-323-95703-8.00078-1. arXiv: 2402.18473 [hep-th] (cit. on pp. 2, 3, 5, 6, 9, 11, 12, 15–18, 25, 27).
- [SS25e] H. Sati and U. Schreiber. *Fractional Quantum Hall Anyons via the Algebraic Topology of Exotic Flux Quanta*. 2025. arXiv: 2505.22144 [cond-mat.mes-hall] (cit. on pp. 2, 16, 34, 35, 40, 43, 45, 49, 50).
- [SS25f] H. Sati and U. Schreiber. *Fragile Topological Phases and Topological Order of 2D Crystalline Chern Insulators*. 2025. arXiv: 2512.24709 [cond-mat.str-el] (cit. on pp. 2, 16, 35, 43).
- [SS25g] H. Sati and U. Schreiber. *Orientations of Orbi-K-Theory measuring Topological Phases and Brane Charges*. Appearing as Parts I-II of the monograph “Geometric Orbifold Cohomology”, CRC Press (2026). 2025. arXiv: 2511.12720 [hep-th]. URL: <https://ncatlab.org/schreiber/show/Geometric+Orbifold+Cohomology> (cit. on pp. 16, 46).
- [SS25h] H. Sati and U. Schreiber. “The Character Map in Twisted Equivariant Nonabelian Cohomology”. In: *Beijing J. Pure and Applied Mathematics* 2.2 (2025), pp. 515–617. DOI: 10.4310/bpam.250908174706. arXiv: 2011.06533 [hep-th] (cit. on pp. 13, 50).
- [SS25i] H. Sati and U. Schreiber. “The Quantum Monadology”. In: *Quantum Studies: Mathematics and Foundations* 12.25 (Aug. 2025). ISSN: 2196-5617. DOI: 10.1007/s40509-025-00368-5. arXiv: 2310.15735 [quant-ph] (cit. on pp. 24, 36, 37).
- [SS25j] H. Sati and U. Schreiber. “Topological QBits in Flux-Quantized Supergravity”. In: *Quantum Gravity and Computation: Information, Pregeometry, and Digital Physics*. Ed. by X. Arsiwalla, H. Elshatlawy, and D. Rickles. Routledge, 2025. ISBN: 9781032900940. DOI: 10.4324/9781003546139. arXiv: 2411.00628 [hep-th] (cit. on pp. 2, 48).
- [SS26a] H. Sati and U. Schreiber. *A Global Model Structure for \mathbb{K} -Linear ∞ -Local Systems*. 2026. arXiv: 2604.05671 [math.AT] (cit. on p. 24).

- [SS26b] H. Sati and U. Schreiber. “Cohomotopy, Framed Links, and Abelian Anyons”. In: *Proceedings of the Focus Program on Algebraic Topology in Memory of Fred Cohen*. Fields Institute Communications. In press. Springer, 2026. arXiv: [2408.11896 \[hep-th\]](https://arxiv.org/abs/2408.11896) (cit. on pp. 43, 48).
- [SS26c] H. Sati and U. Schreiber. “Entanglement of Sections: The pushout of entangled and parameterized quantum information”. In: *Quantum Studies: Mathematics and Foundations* 13 (2026), p. 23. DOI: [10.1007/s40509-026-00397-8](https://doi.org/10.1007/s40509-026-00397-8). arXiv: [2309.07245 \[quant-ph\]](https://arxiv.org/abs/2309.07245) (cit. on pp. 23, 36).
- [SS26d] H. Sati and U. Schreiber. *Equivariant Principal ∞ -Bundles*. Cambridge University Press, 2026. ISBN: 9781009698559. arXiv: [2112.13654 \[math.AT\]](https://arxiv.org/abs/2112.13654). URL: <https://ncatlab.org/schreiber/show/EPBund> (cit. on pp. 2, 18–20, 22, 24).
- [SS26e] H. Sati and U. Schreiber. *Geometric Orbifold Cohomology*. CRC Press, 2026. ISBN: 9781041147510. URL: <https://ncatlab.org/schreiber/show/Geometric+Orbifold+Cohomology> (cit. on pp. 2, 12, 20).
- [SS26f] H. Sati and U. Schreiber. “Higher Gauge Theory via Differential Nonabelian Cohomology”. In: (June 2026). arXiv: [2606.12534 \[hep-th\]](https://arxiv.org/abs/2606.12534) (cit. on p. 2).
- [SS26g] H. Sati and U. Schreiber. “Identifying Anyonic Topological Order in Fractional Quantum Anomalous Hall Systems”. In: *Applied Physics Letters* 128 (2026). Special issue: Quantum Geometry in Condensed Matter: Fundamentals and Applications, p. 023101. DOI: [10.1063/5.0305441](https://doi.org/10.1063/5.0305441). arXiv: [2507.00138 \[cond-mat.str-el\]](https://arxiv.org/abs/2507.00138) (cit. on pp. 2, 16, 43).
- [SS26h] H. Sati and U. Schreiber. “Non-Perturbative SDiff Covariance of Fractional Quantum Hall Excitations”. In: *European Physics Letters* (2026). arXiv: [2602.02292 \[cond-mat.str-el\]](https://arxiv.org/abs/2602.02292) (cit. on p. 54).
- [SS26i] H. Sati and U. Schreiber. “Nonabelian Anyons attached to Superconducting Islands in FQH Liquids”. In: *Applied Physics Letters* (Feb. 2026). arXiv: [2602.18748 \[cond-mat.mes-hall\]](https://arxiv.org/abs/2602.18748) (cit. on pp. 49, 50).
- [SS26j] H. Sati and U. Schreiber. “Renormalization of Chern-Simons Wilson Loops via Flux Quantization in Cohomotopy”. In: *Reviews in Mathematical Physics* (2026). DOI: [10.1142/S0129055X25500382](https://doi.org/10.1142/S0129055X25500382). arXiv: [2509.25336 \[hep-th\]](https://arxiv.org/abs/2509.25336) (cit. on pp. 2, 16, 23, 25, 33, 43–45, 48, 50).
- [SSS09] H. Sati, U. Schreiber, and J. Stasheff. “ L_∞ -Algebra Connections and Applications to String- and Chern-Simons n -Transport”. In: *Quantum Field Theory*. Ed. by G. Battle et al. Vol. 272. Progress in Mathematics. Birkhäuser Basel, 2009, pp. 303–424. ISBN: 978-3-7643-8736-5. DOI: [10.1007/978-3-7643-8736-5_17](https://doi.org/10.1007/978-3-7643-8736-5_17). arXiv: [0801.3480 \[math.DG\]](https://arxiv.org/abs/0801.3480) (cit. on pp. 6, 8, 9).
- [ST11] S. Stolz and P. Teichner. “Supersymmetric field theories and generalized cohomology”. In: *Mathematical Foundations of Quantum Field and Perturbative String Theory*. Ed. by H. Sati and U. Schreiber. Vol. 83. Proceedings of Symposia in Pure Mathematics. American Mathematical Society, 2011. ISBN: 978-0-8218-5195-1. arXiv: [1108.0189 \[math.AT\]](https://arxiv.org/abs/1108.0189). URL: <https://bookstore.ams.org/pspum-83> (cit. on p. 38).

- [Ste25] G. Stefanich. *Categorification of sheaf theory*. 2025. arXiv: [2511.09553](https://arxiv.org/abs/2511.09553) [[math.AG](#)] (cit. on pp. 36, 38).
- [Sto99] H. L. Stormer. “Nobel Lecture: The fractional quantum Hall effect”. In: *Rev. Mod. Phys.* 71 (1999), pp. 875–889. DOI: [10.1103/RevModPhys.71.875](https://doi.org/10.1103/RevModPhys.71.875) (cit. on pp. 43, 44).
- [Sus97] L. Susskind. *Another Conjecture about M(atrix) Theory*. 1997. arXiv: [hep-th/9704080](https://arxiv.org/abs/hep-th/9704080) (cit. on p. 28).
- [SV23] H. Sati and A. A. Voronov. “Mysterious Triality and Rational Homotopy Theory”. In: *Communications in Mathematical Physics* 400.3 (June 2023), pp. 1915–1960. DOI: [10.1007/s00220-023-04643-7](https://doi.org/10.1007/s00220-023-04643-7). arXiv: [2111.14810](https://arxiv.org/abs/2111.14810) [[hep-th](#)] (cit. on p. 8).
- [SV25a] H. Sati and S. Valera. “Topological Quantum Computing”. In: *Encyclopedia of Mathematical Physics*. Second. Vol. 4. Elsevier, 2025, pp. 325–345. ISBN: 978-0-323-95703-8. DOI: [10.1016/B978-0-323-95703-8.00262-7](https://doi.org/10.1016/B978-0-323-95703-8.00262-7) (cit. on p. 55).
- [SV25b] H. Sati and A. A. Voronov. “Mysterious Triality and the Exceptional Symmetry of Loop Spaces”. In: *Lett. Math. Phys.* 115 (June 2025), p. 98. DOI: [10.1007/s11005-025-01977-2](https://doi.org/10.1007/s11005-025-01977-2). arXiv: [2408.13337](https://arxiv.org/abs/2408.13337) [[hep-th](#)] (cit. on p. 43).
- [SW76] D. J. Simms and N. M. J. Woodhouse. “Observables”. In: *Lectures on Geometric Quantization*. Vol. 53. Lecture Notes in Physics. Springer, 1976. Chap. 4. ISBN: 978-3-540-07860-9. DOI: [10.1007/3-540-07860-6_4](https://doi.org/10.1007/3-540-07860-6_4) (cit. on p. 23).
- [Toë02] B. Toën. *Stacks and Non-abelian cohomology*. Lecture at the Introductory Workshop on Algebraic Stacks, Intersection Theory, and Non-Abelian Hodge Theory, MSRI. 2002. URL: <https://perso.math.univ-toulouse.fr/btoen/files/2015/02/msri2002.pdf> (cit. on p. 12).
- [Ton16] D. Tong. *Lectures on the Quantum Hall Effect*. 2016. URL: <http://www.damtp.cam.ac.uk/user/tong/qhe.html> (cit. on p. 47).
- [Whi78] G. W. Whitehead. *Elements of Homotopy Theory*. Vol. 61. Graduate Texts in Mathematics. New York: Springer, 1978. ISBN: 978-1-4612-6318-0. DOI: [10.1007/978-1-4612-6318-0](https://doi.org/10.1007/978-1-4612-6318-0) (cit. on pp. 2, 46).
- [Wit89] E. Witten. “Quantum Field Theory and the Jones Polynomial”. In: *Comm. Math. Phys.* 121.3 (1989), pp. 351–399. DOI: [10.1007/BF01217730](https://doi.org/10.1007/BF01217730) (cit. on p. 48).
- [Wit95] E. Witten. “String theory dynamics in various dimensions”. In: *Nuclear Physics B* 443.1–2 (June 1995), pp. 85–126. DOI: [10.1016/0550-3213\(95\)00158-o](https://doi.org/10.1016/0550-3213(95)00158-o). arXiv: [hep-th/9503124](https://arxiv.org/abs/hep-th/9503124) [[hep-th](#)] (cit. on p. 29).
- [Wit96] E. Witten. “Bound States of Strings and p -Branes”. In: *Nuclear Physics B* 460 (1996), pp. 335–350. DOI: [10.1016/0550-3213\(95\)00610-9](https://doi.org/10.1016/0550-3213(95)00610-9). arXiv: [hep-th/9510135](https://arxiv.org/abs/hep-th/9510135) (cit. on p. 23).
- [Wit97a] E. Witten. “Five-Brane Effective Action in M-Theory”. In: *Journal of Geometry and Physics* 22.2 (May 1997), pp. 103–133. DOI: [10.1016/S0393-0440\(97\)80160-X](https://doi.org/10.1016/S0393-0440(97)80160-X). arXiv: [hep-th/9610234](https://arxiv.org/abs/hep-th/9610234) [[hep-th](#)] (cit. on p. 11).
- [Wit97b] E. Witten. “On Flux Quantization in M-Theory and the Effective Action”. In: *Journal of Geometry and Physics* 22.1 (Apr. 1997), pp. 1–13.

- DOI: [10.1016/S0393-0440\(96\)00042-3](https://doi.org/10.1016/S0393-0440(96)00042-3). arXiv: [hep-th/9609122](https://arxiv.org/abs/hep-th/9609122) [[hep-th](https://arxiv.org/abs/hep-th)] (cit. on p. 11).
- [Wit98] E. Witten. “D-Branes And K-Theory”. In: *JHEP* 12 (1998), p. 019. DOI: [10.1088/1126-6708/1998/12/019](https://doi.org/10.1088/1126-6708/1998/12/019). arXiv: [hep-th/9810188](https://arxiv.org/abs/hep-th/9810188) (cit. on p. 22).
- [WN90] X.-G. Wen and Q. Niu. “Ground state degeneracy of the FQH states in presence of random potential and on high genus Riemann surfaces”. In: *Phys. Rev. B* 41 (1990), pp. 9377–9396. DOI: [10.1103/PhysRevB.41.9377](https://doi.org/10.1103/PhysRevB.41.9377) (cit. on p. 47).
- [WY23] Y. Wang and B. Yang. “Geometric Fluctuation of Conformal Hilbert Spaces and Multiple Graviton Modes in Fractional Quantum Hall Effect”. In: *Nature Communications* 14.1 (Apr. 2023), p. 2317. DOI: [10.1038/s41467-023-38036-0](https://doi.org/10.1038/s41467-023-38036-0). arXiv: [2201.00020](https://arxiv.org/abs/2201.00020) [[cond-mat.str-el](https://arxiv.org/abs/cond-mat.str-el)] (cit. on p. 54).

MATHEMATICS PROGRAM AND CENTER FOR QUANTUM AND TOPOLOGICAL SYSTEMS, NEW YORK UNIVERSITY ABU DHABI

Email address: hsati@nyu.edu

MATHEMATICS PROGRAM AND CENTER FOR QUANTUM AND TOPOLOGICAL SYSTEMS, NEW YORK UNIVERSITY ABU DHABI

Email address: us13@nyu.edu